









 Agua es la Corriente del Bar	EMPRESA CONSTRUCTORA: 	INGENIERO DIRECTOR DEL PROYECTO:  Fdo: JOSÉ JIMÉNEZ FERNÁNDEZ Nº COLEGIADO: 15.678	VPº EL DIRECTOR TÉCNICO  Fdo: FRANCISCO PASTOR PAYÁ Nº COLEGIADO: 6.467	INGENIERO AUTOR DEL PROYECTO Y DELEGADO DEL CONTRATISTA  Fdo: FERNANDO DÍAZ MARCOS Nº COLEGIADO: 11.061	TÍTULO BÁSICO: PROYECTO "AS BUILT" DE SANEAMIENTO Y DEPURACIÓN DE LOS MUNICIPIOS DE LAS LAGUNAS DE RUIDERA	CLAVE: CR. 132100 FECHA: JULIO 2011	ESCALA S/E FORMATO ORIGINAL UNE A-1	PLANO PLANO GUIA PLANO GUIA COLECTOR 1 NOMBRE DEL FICHERO DIGITAL:	Nº DE PLANO 0.3 HOJA
--	--	--	--	--	--	--	---	---	----------------------------

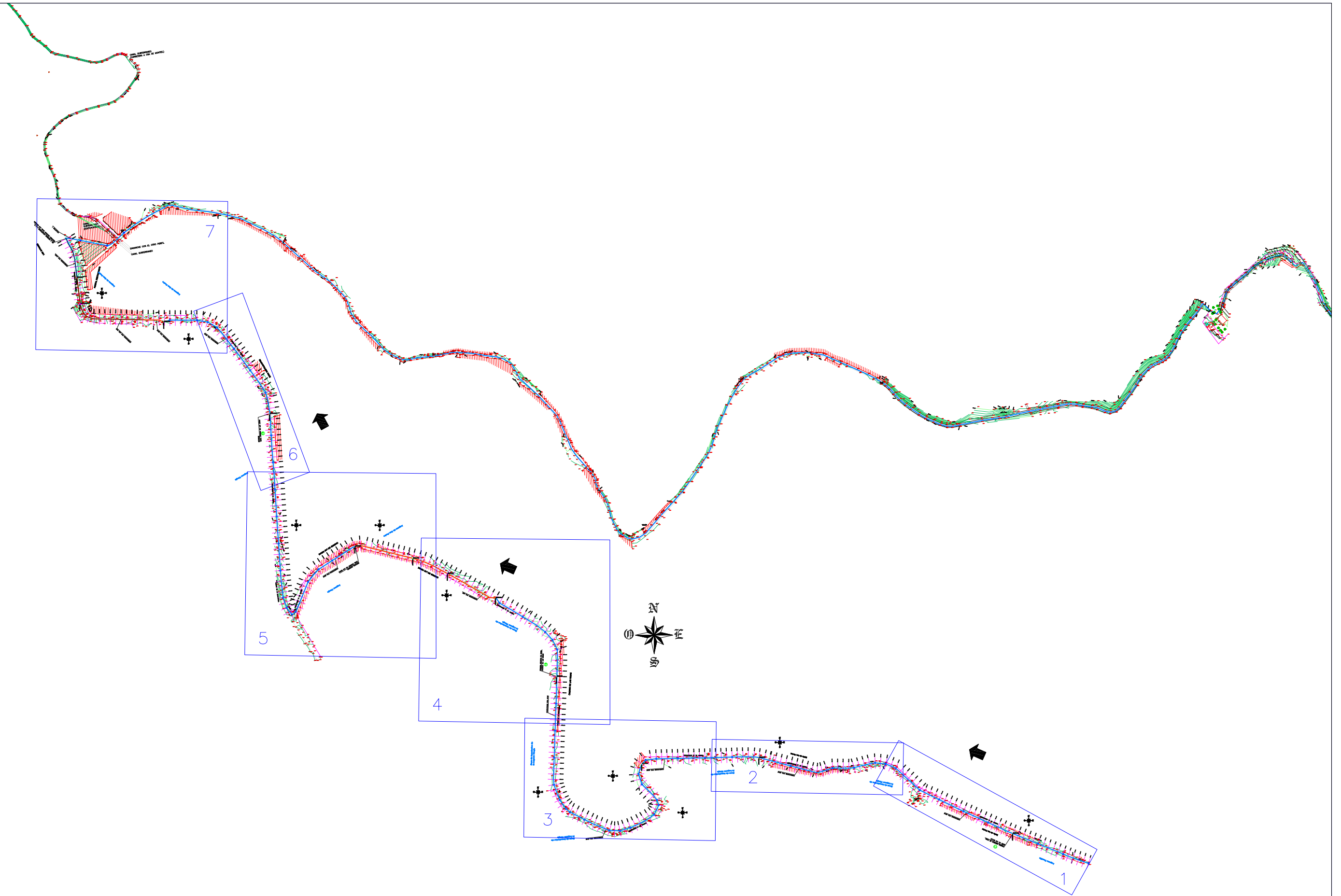
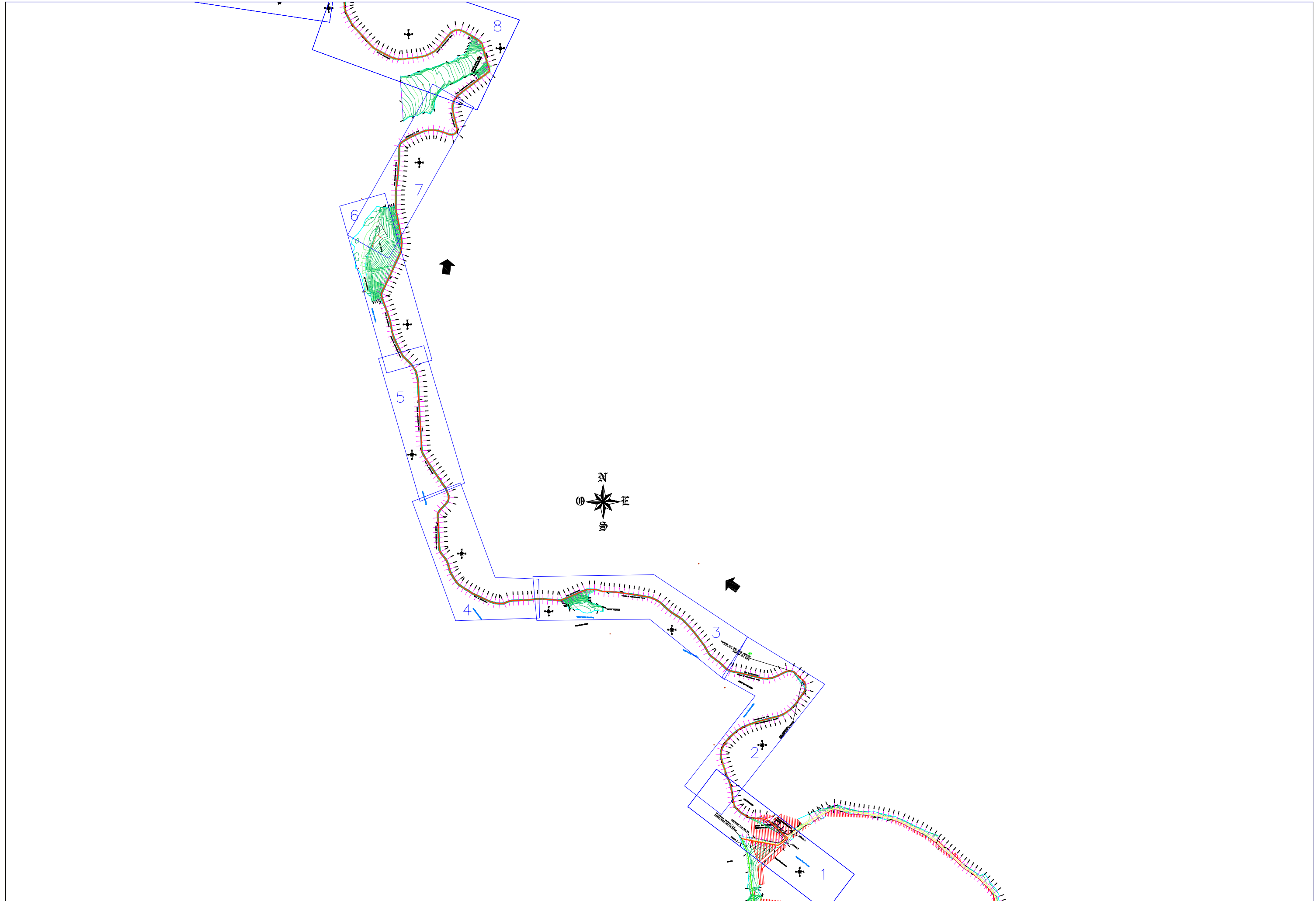
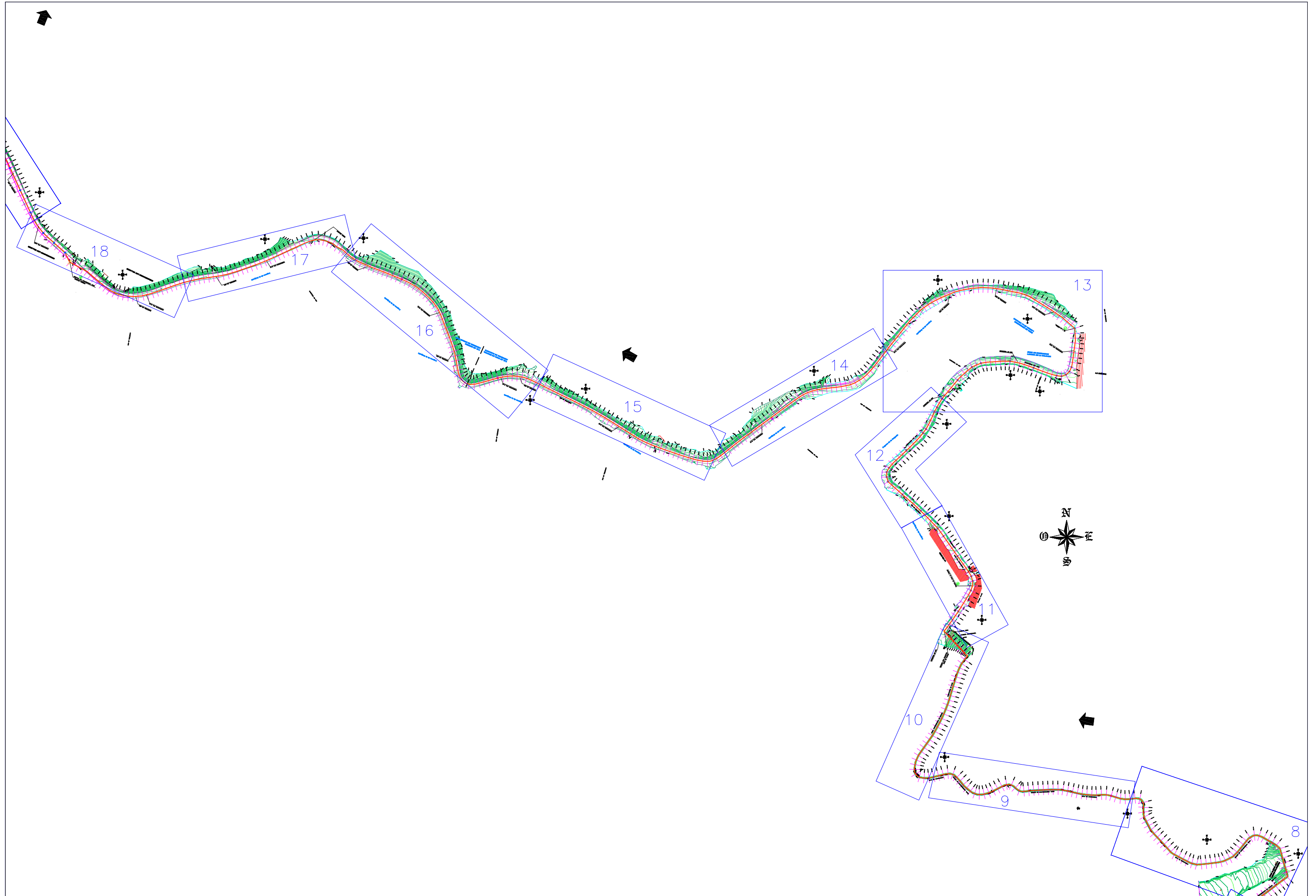





	EMPRESA CONSTRUCTORA: 	INGENIERO DIRECTOR DEL PROYECTO:  Fdo: JOSÉ JIMÉNEZ FERNÁNDEZ Nº COLEGIADO: 15.678	Vº EL DIRECTOR TÉCNICO  Fdo: FRANCISCO PASTOR PAYÁ Nº COLEGIADO: 6.487	INGENIERO AUTOR DEL PROYECTO Y DELEGADO DEL CONTRATISTA  Fdo: FERNANDO DÍAZ MARCOS Nº COLEGIADO: 11.081	TÍTULO BÁSICO: PROYECTO "AS BUILT" DE SANEAMIENTO Y DEPURACIÓN DE LOS MUNICIPIOS DE LAS LAGUNAS DE RUIDERA	CLAVE: CR. 132100 FECHA: JULIO 2011	ESCALA S/E FORMATO ORIGINAL UNE A-1	PLANO PLANO GUIA PLANO GUIA COLECTOR 3. 2 de 3 NOMBRE DEL FICHERO DIGITAL:	Nº DE PLANO 0.5.2 HOJA
--	--	--	---	--	--	--	---	---	------------------------------

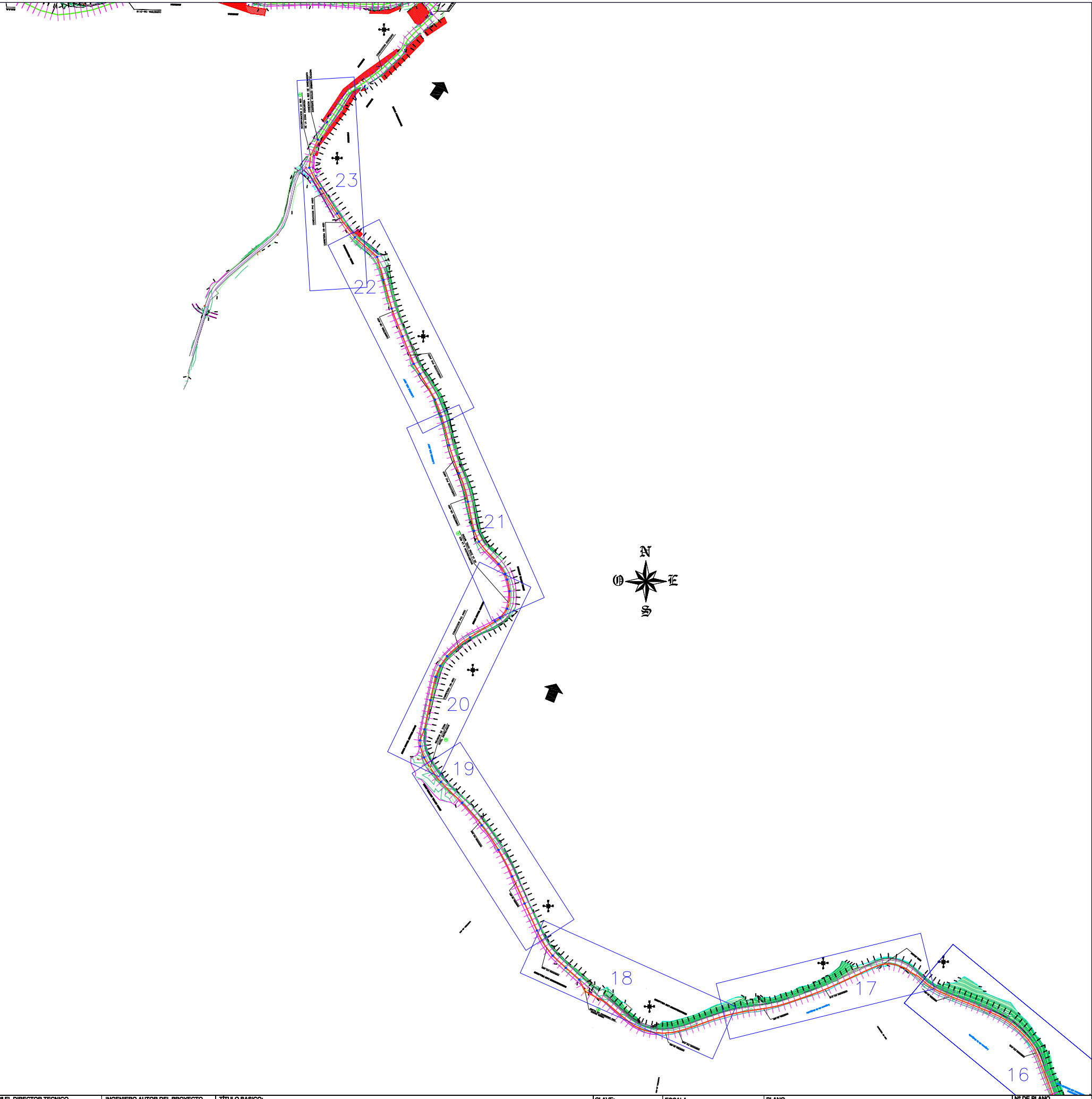

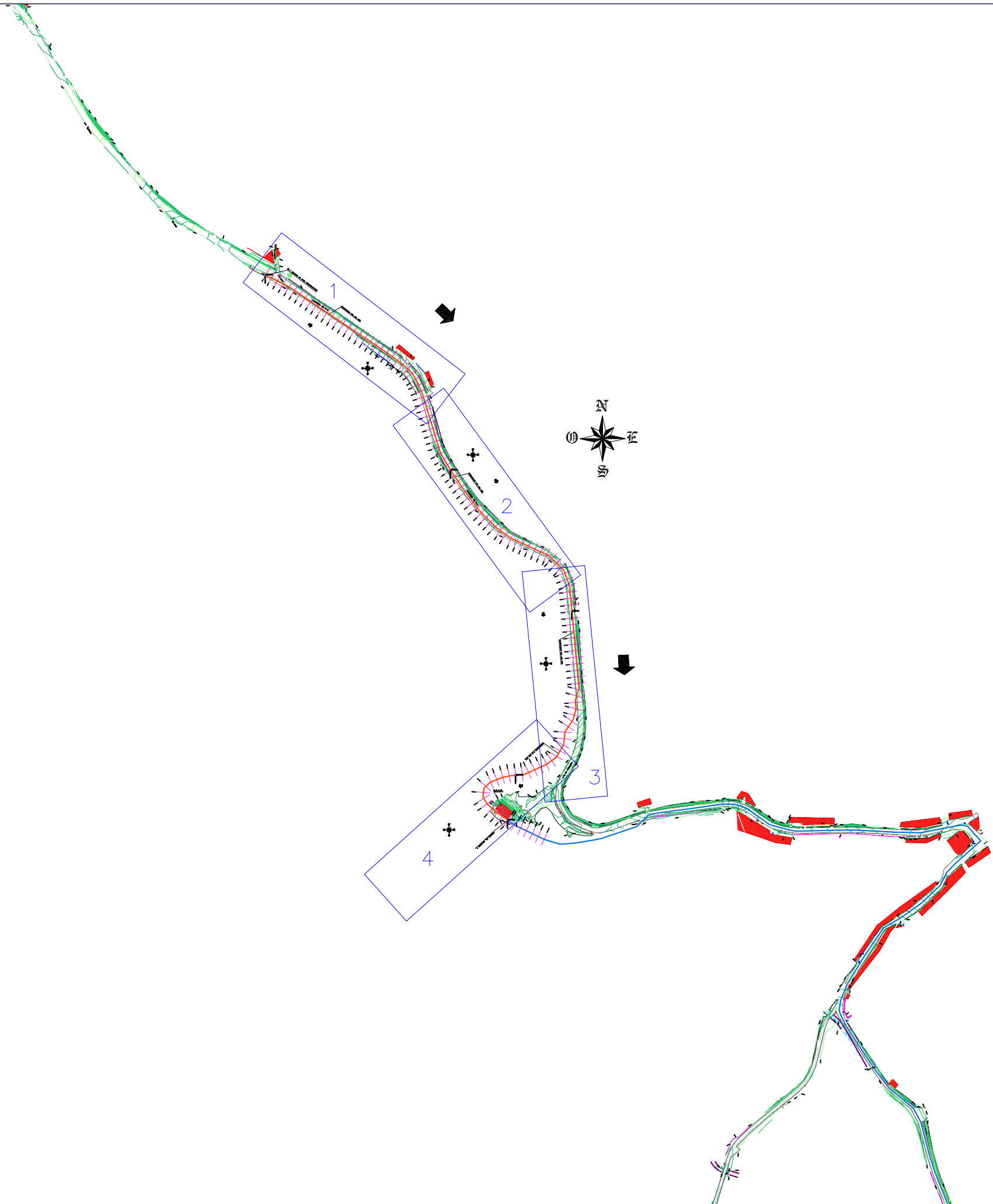

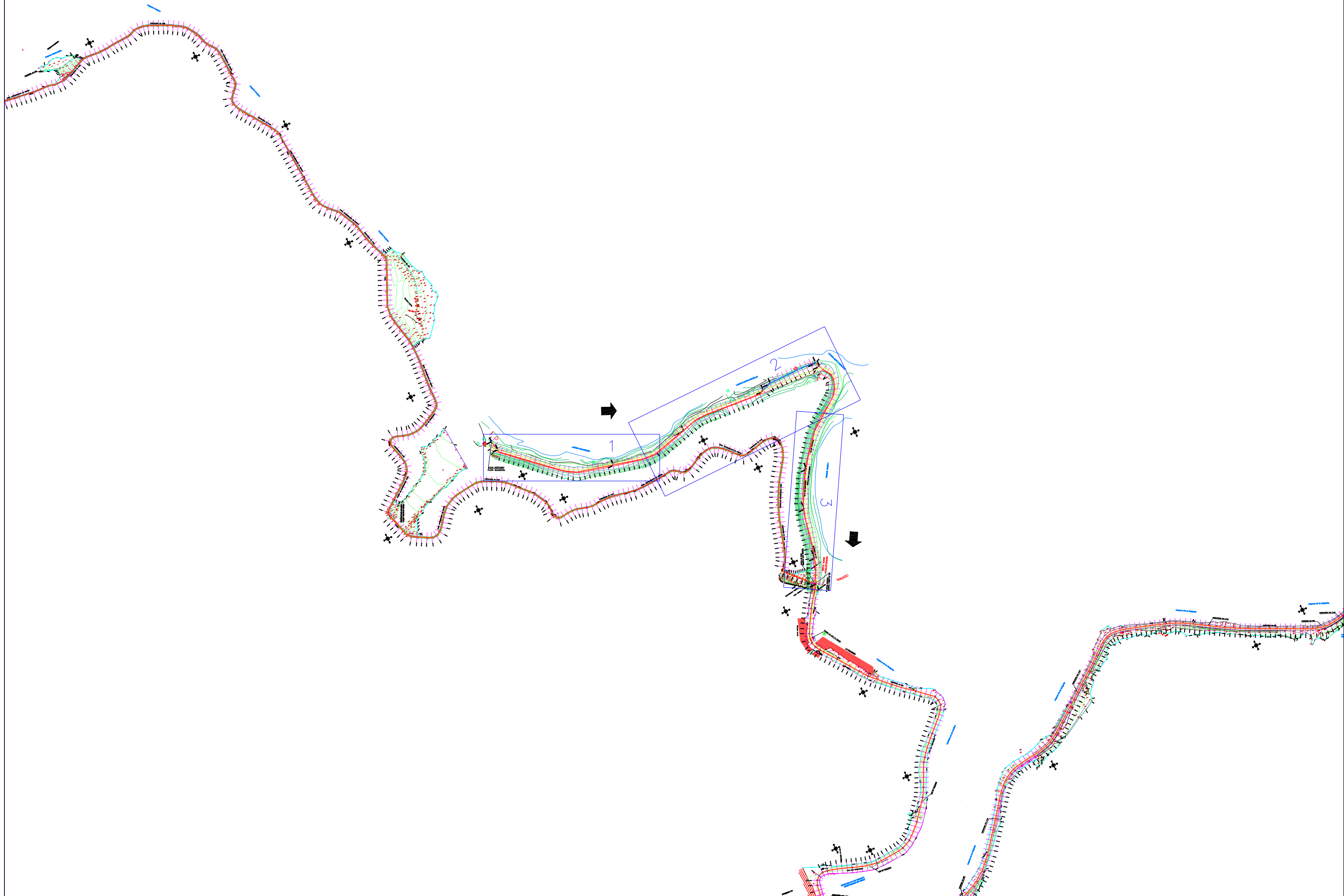

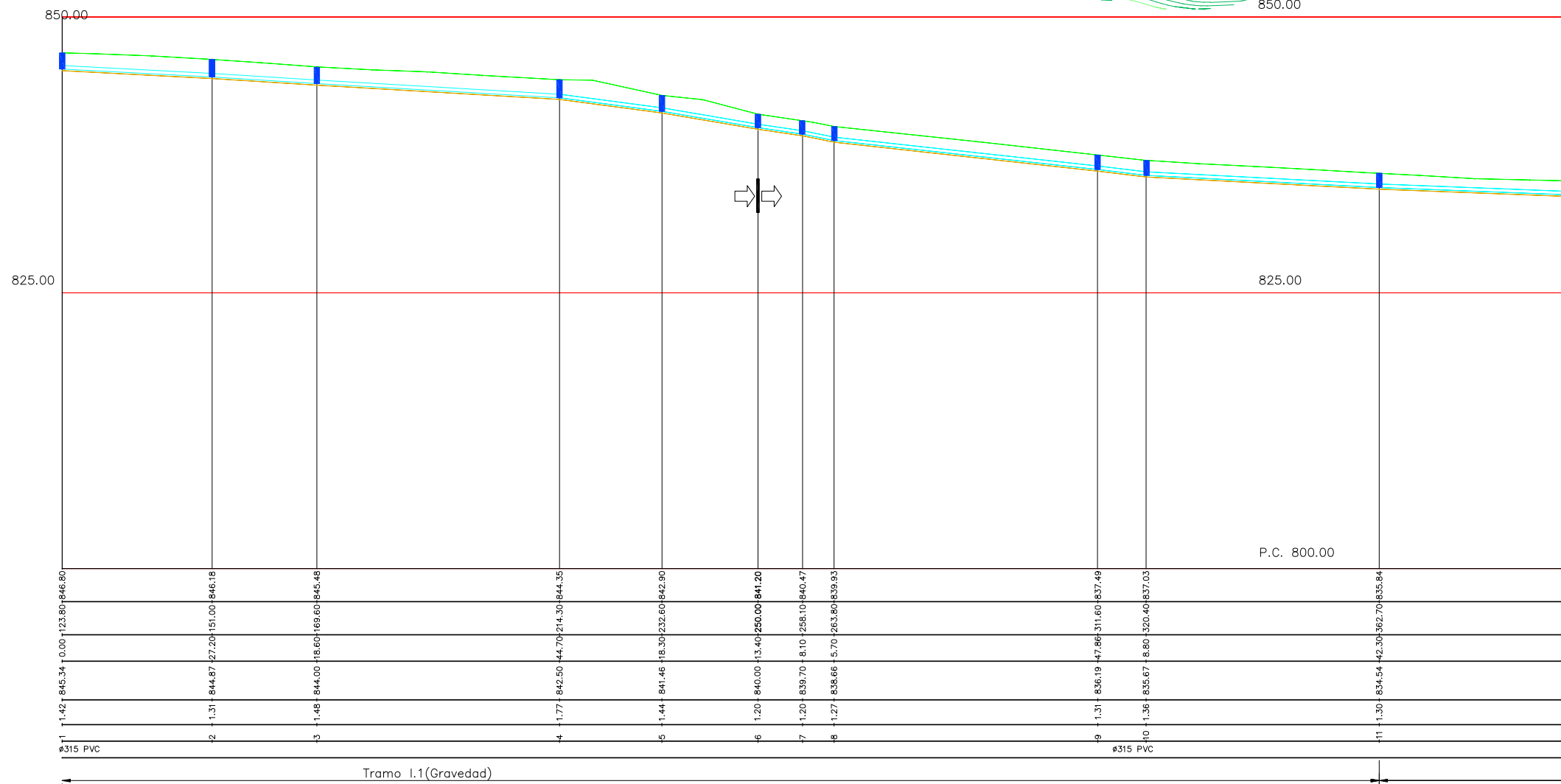
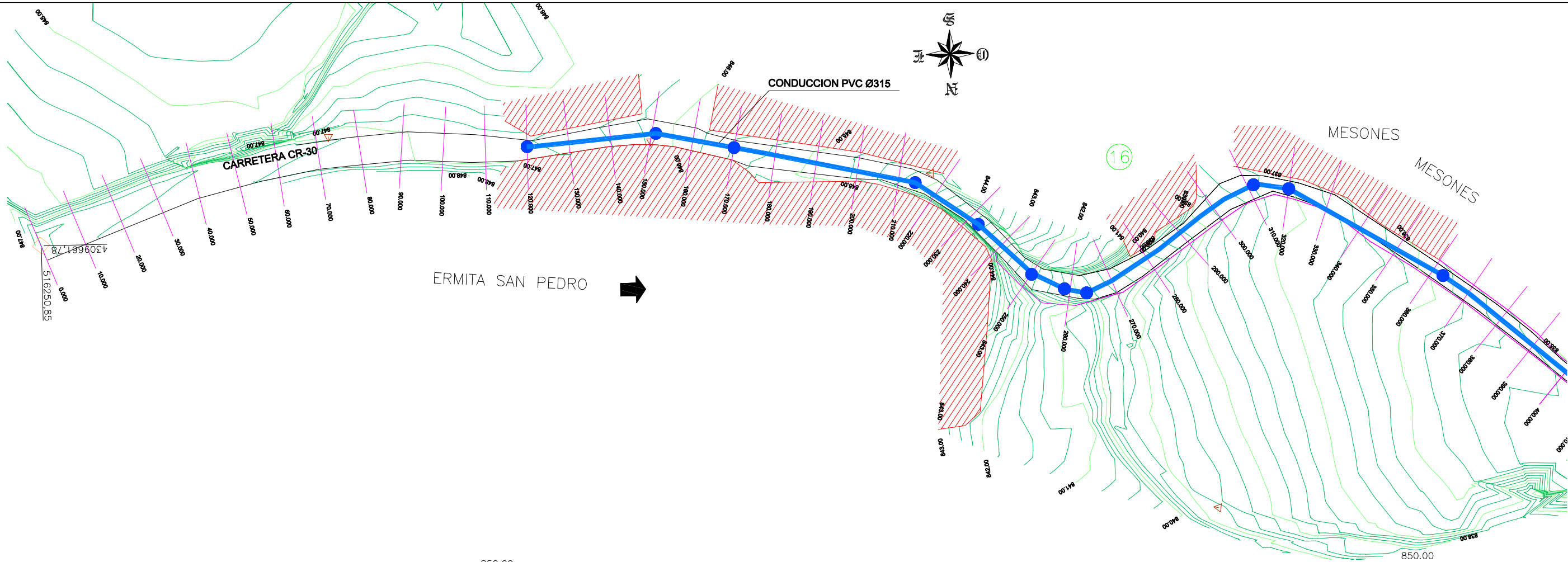

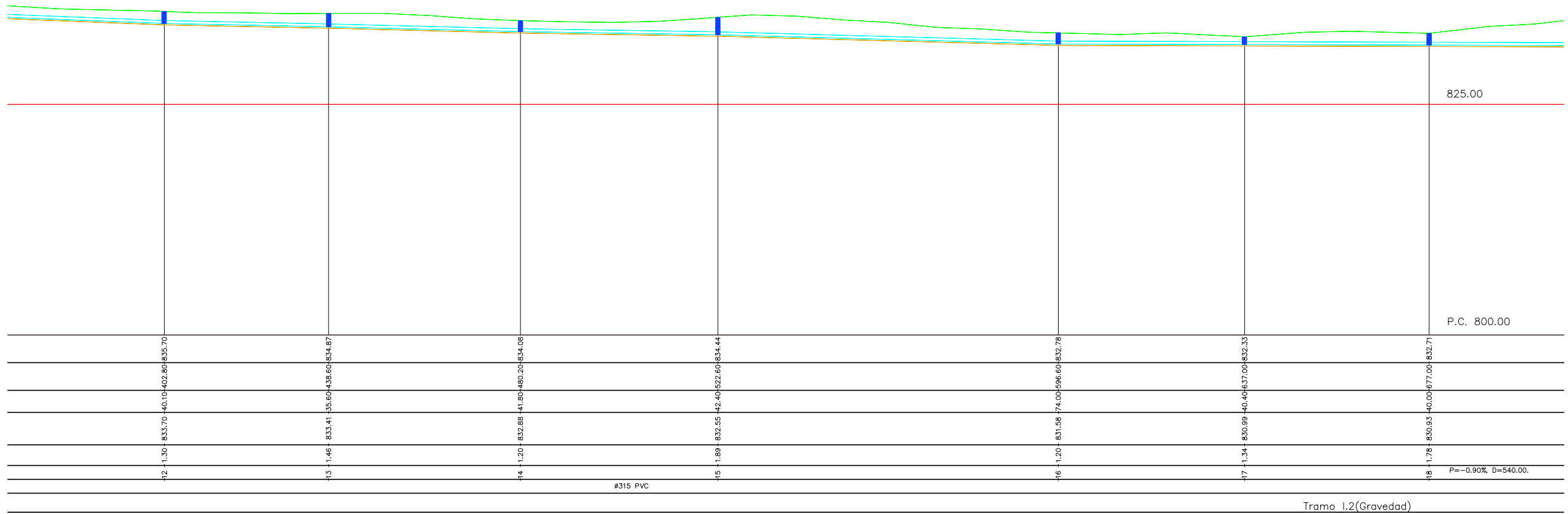
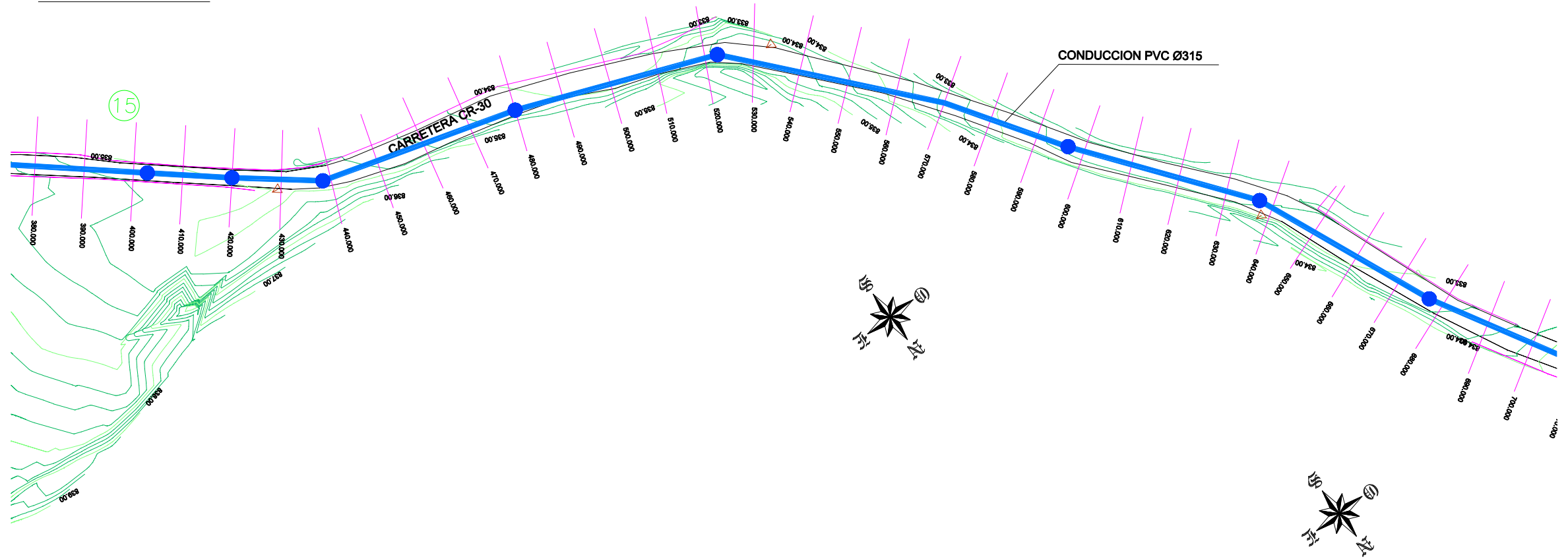

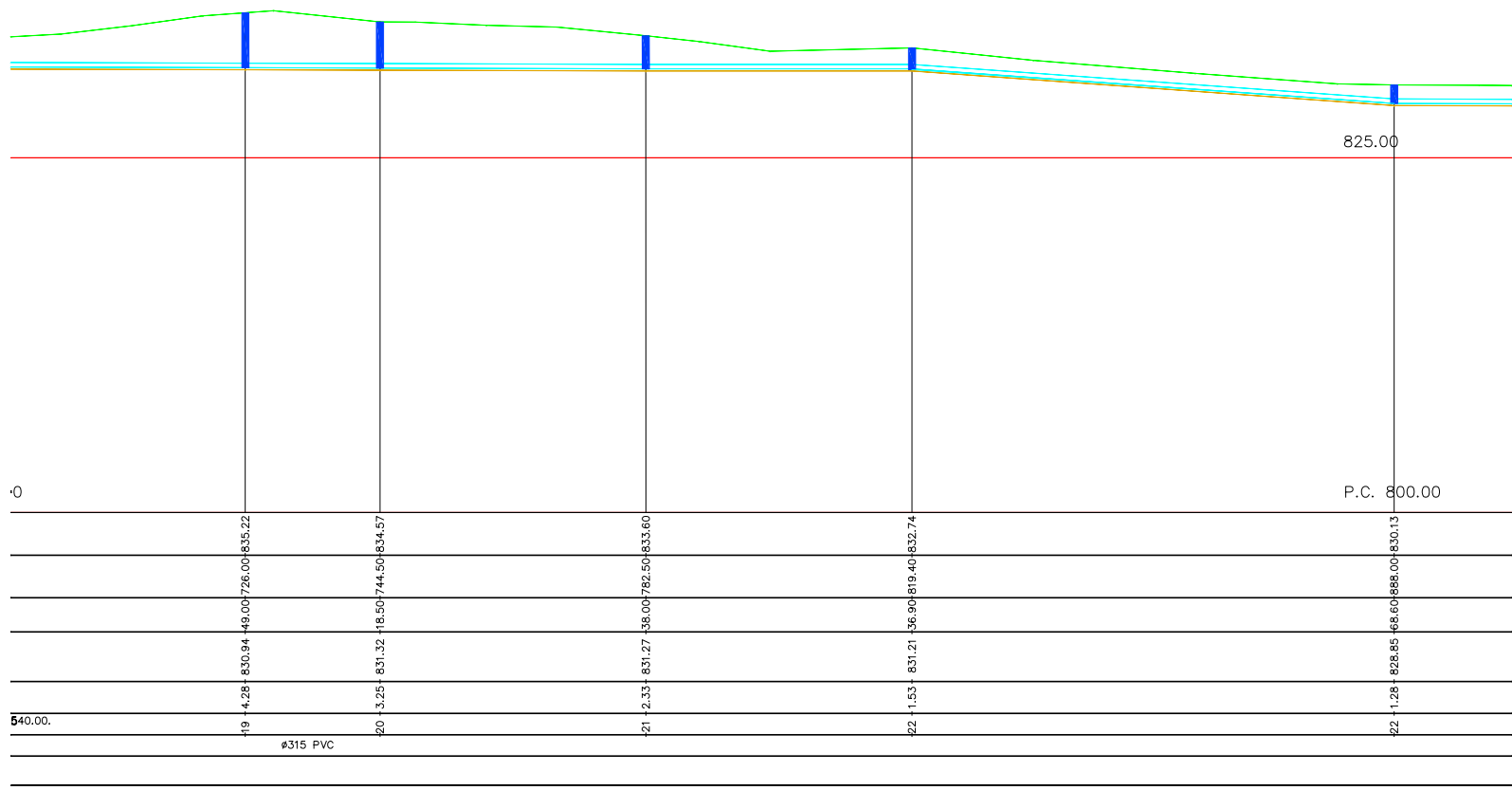
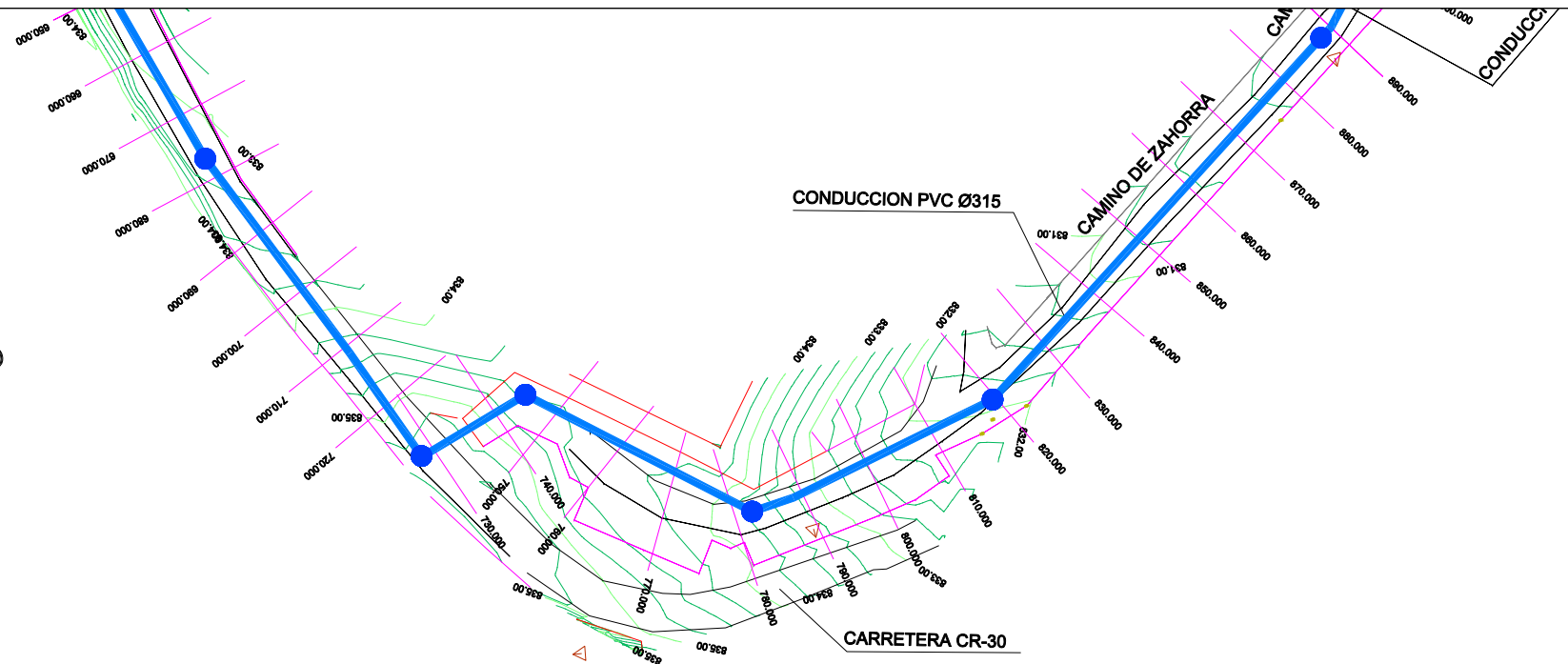

19	4.28	830.94	49.00	726.00	835.22
20	3.25	831.32	18.50	744.50	834.57
21	2.33	831.27	58.00	792.50	833.60
22	1.53	831.21	36.90	819.40	832.74
23	1.28	828.85	48.60	868.00	830.13

540.00. Ø315 PVC

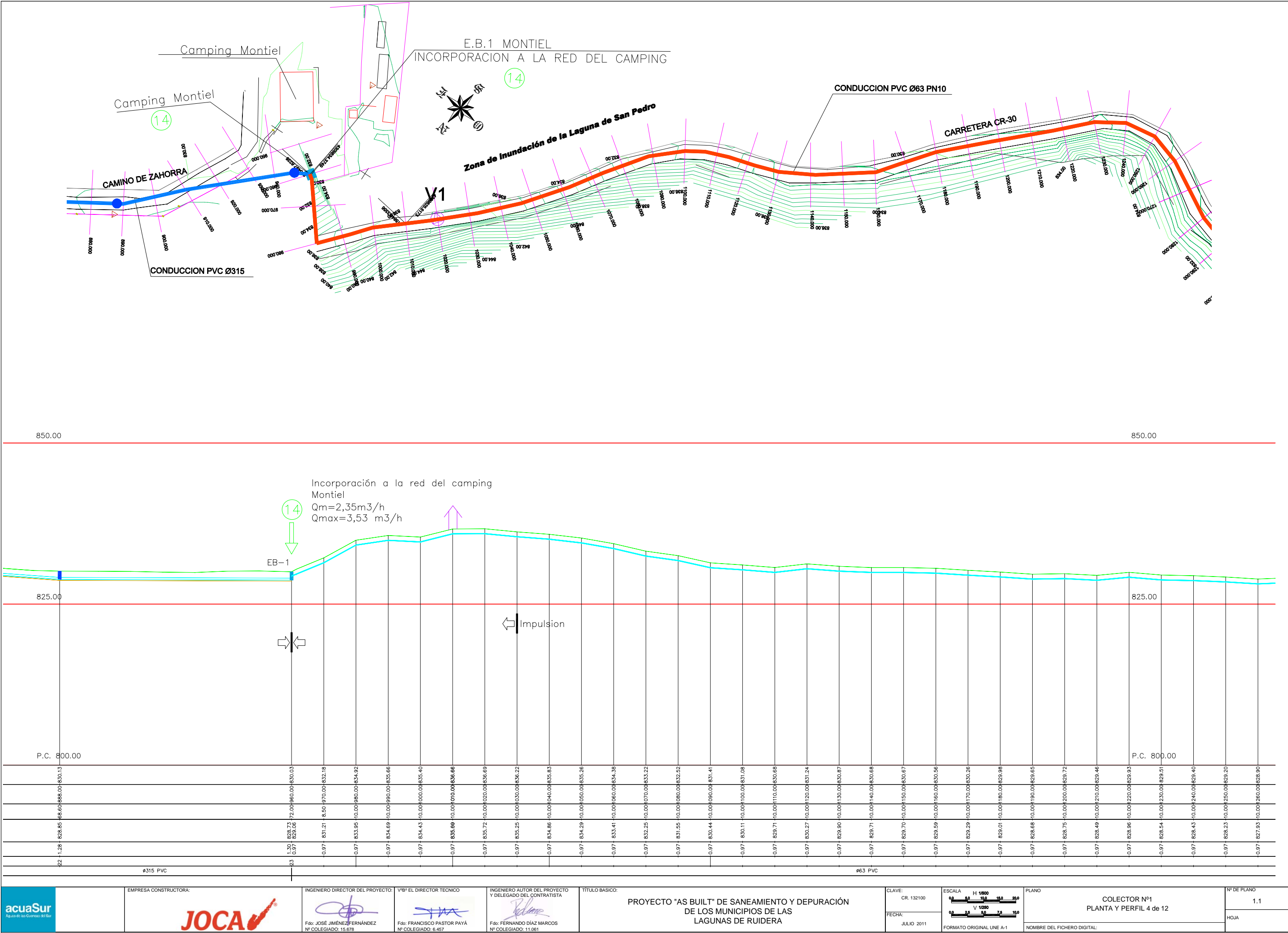

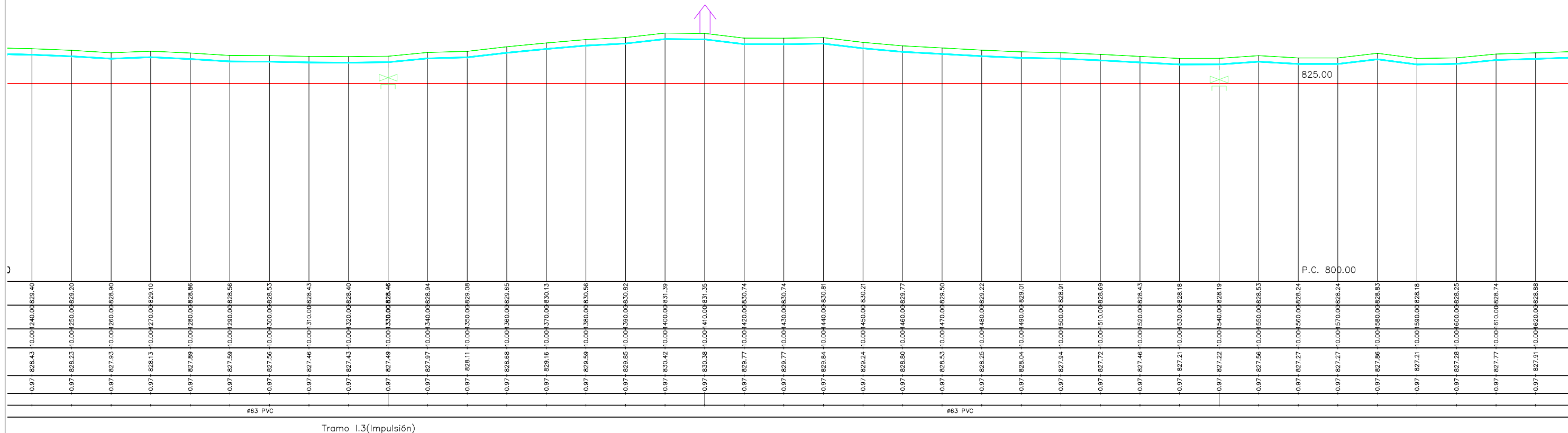
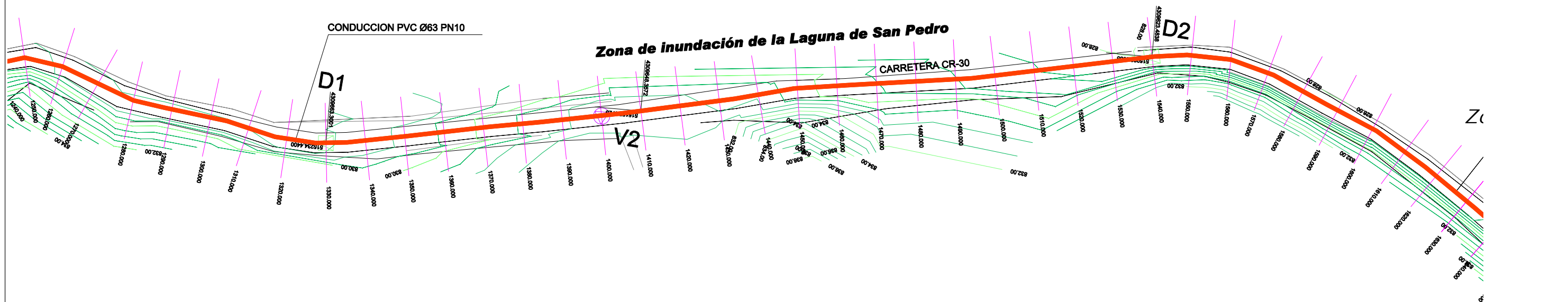

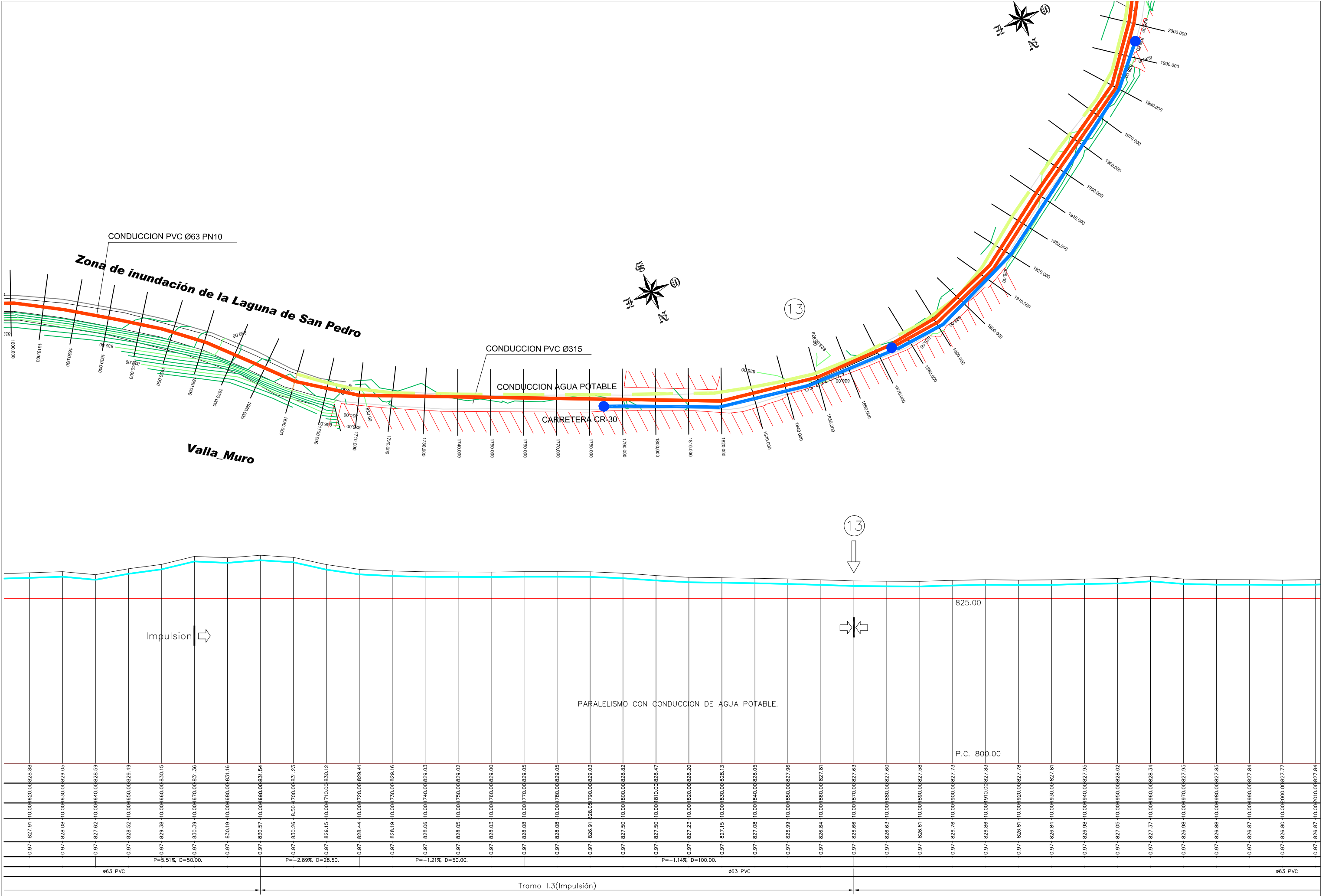

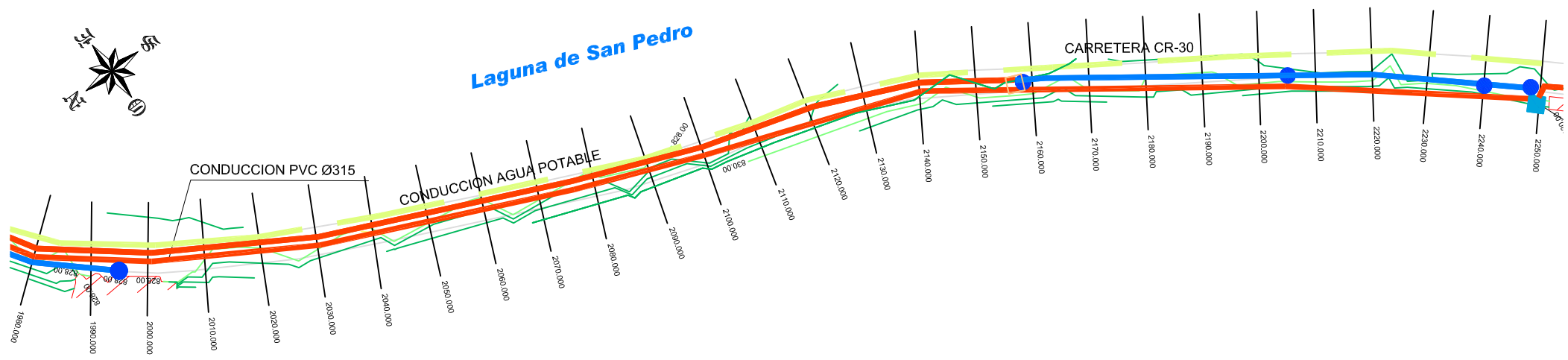

7

850.00

COLECTOR EN GRAVEDAD, EJECUTADO EN DESUSO POR MODIFICACIÓN POSTERIOR paso a impulsión

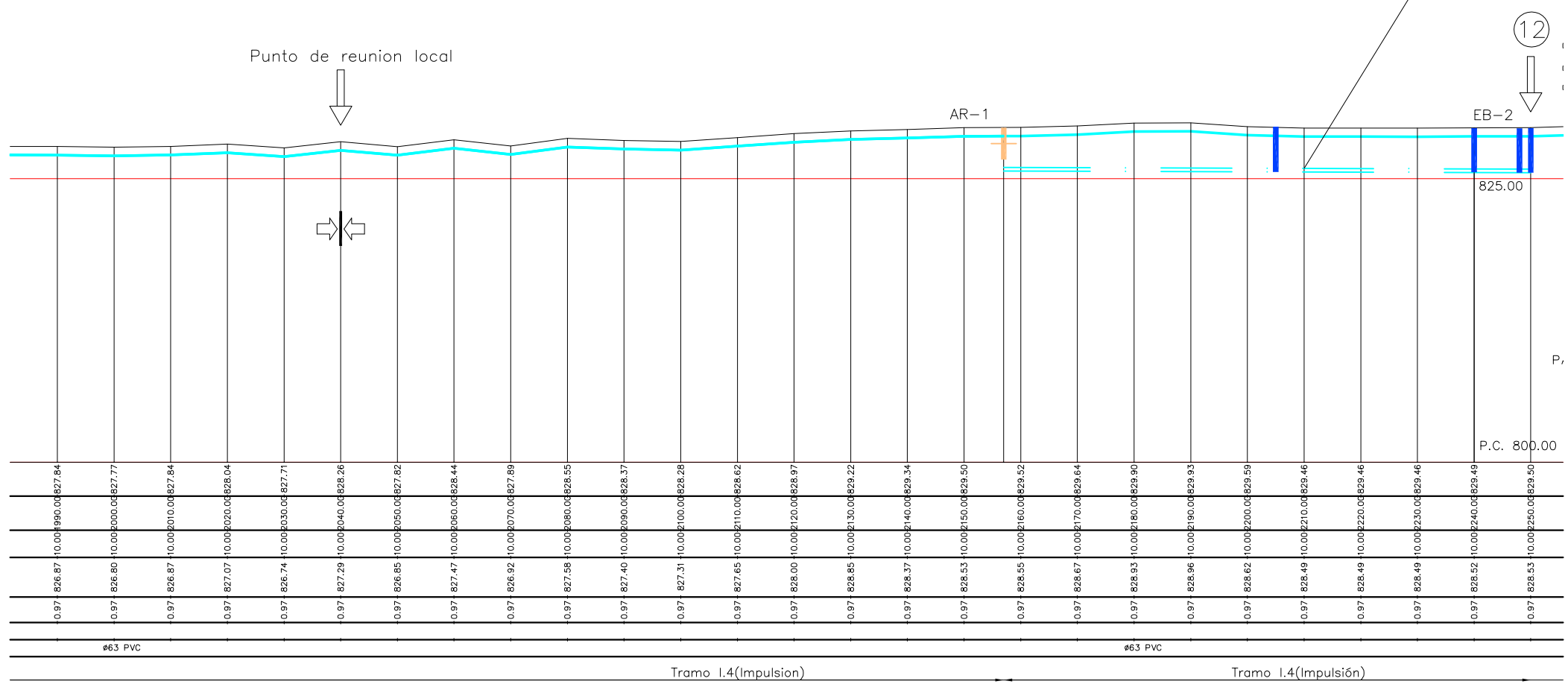

12

825.00

AR-1

EB-2

P.

P.C. 800.00

Tramo I.4(Impulsion) Tramo I.4(Impulsion)

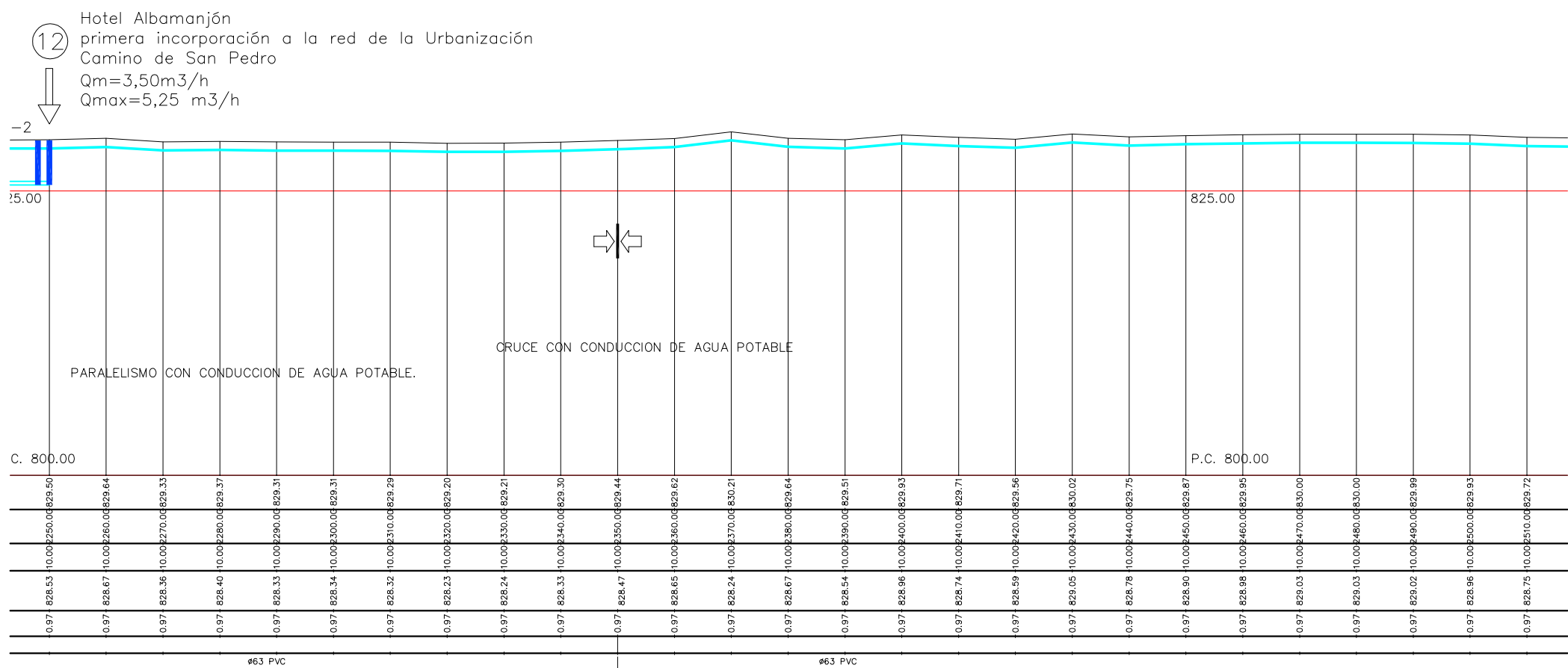
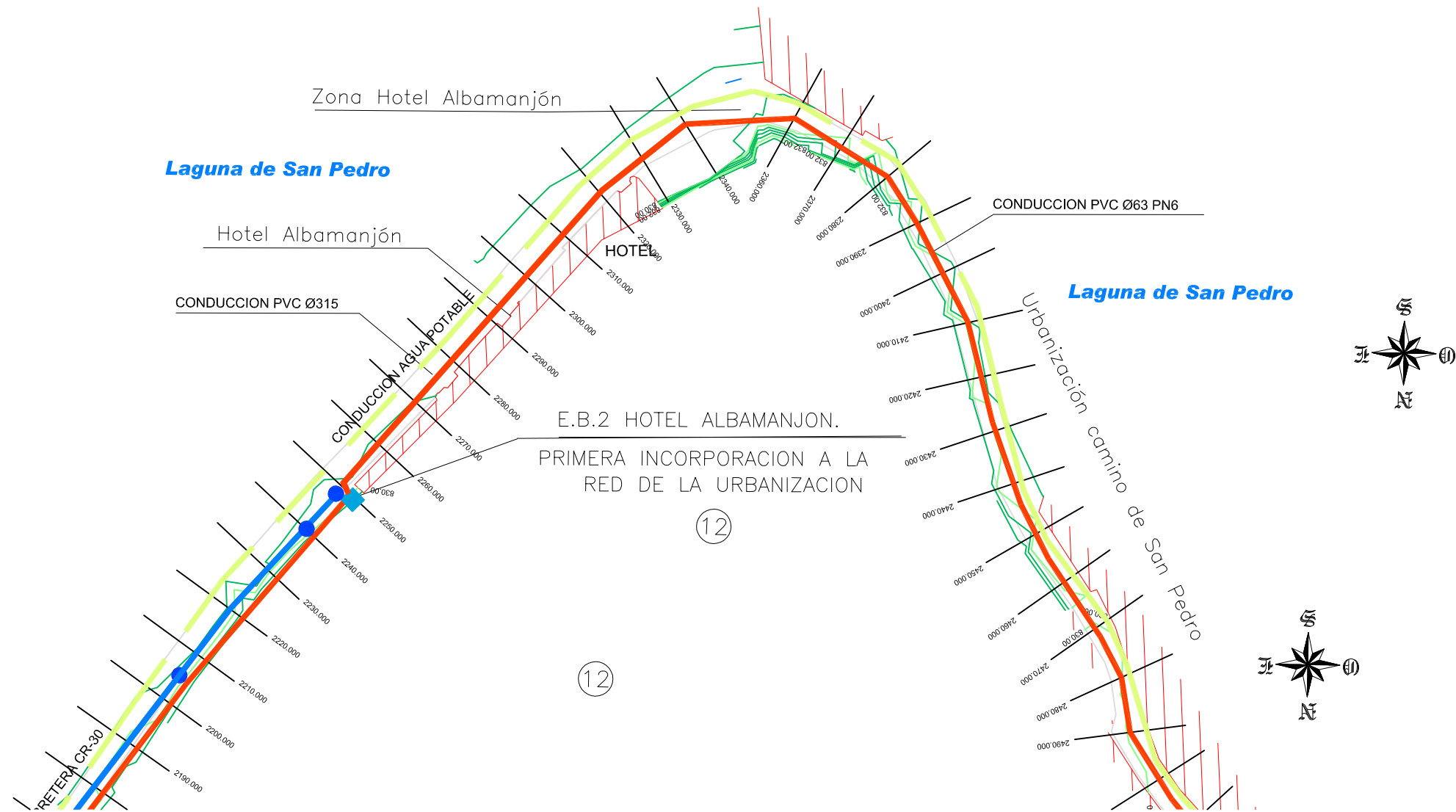

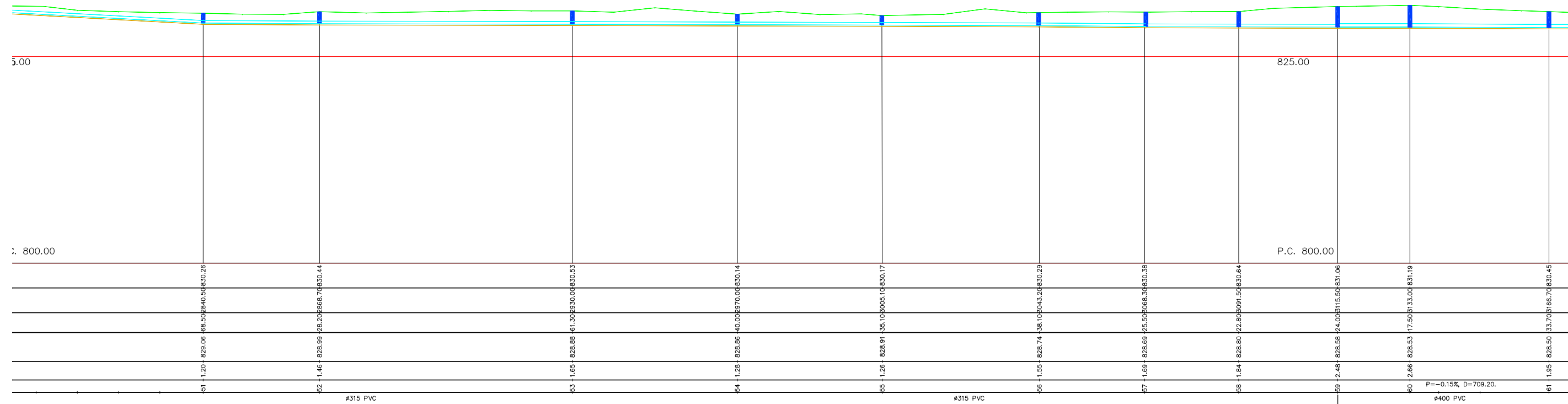
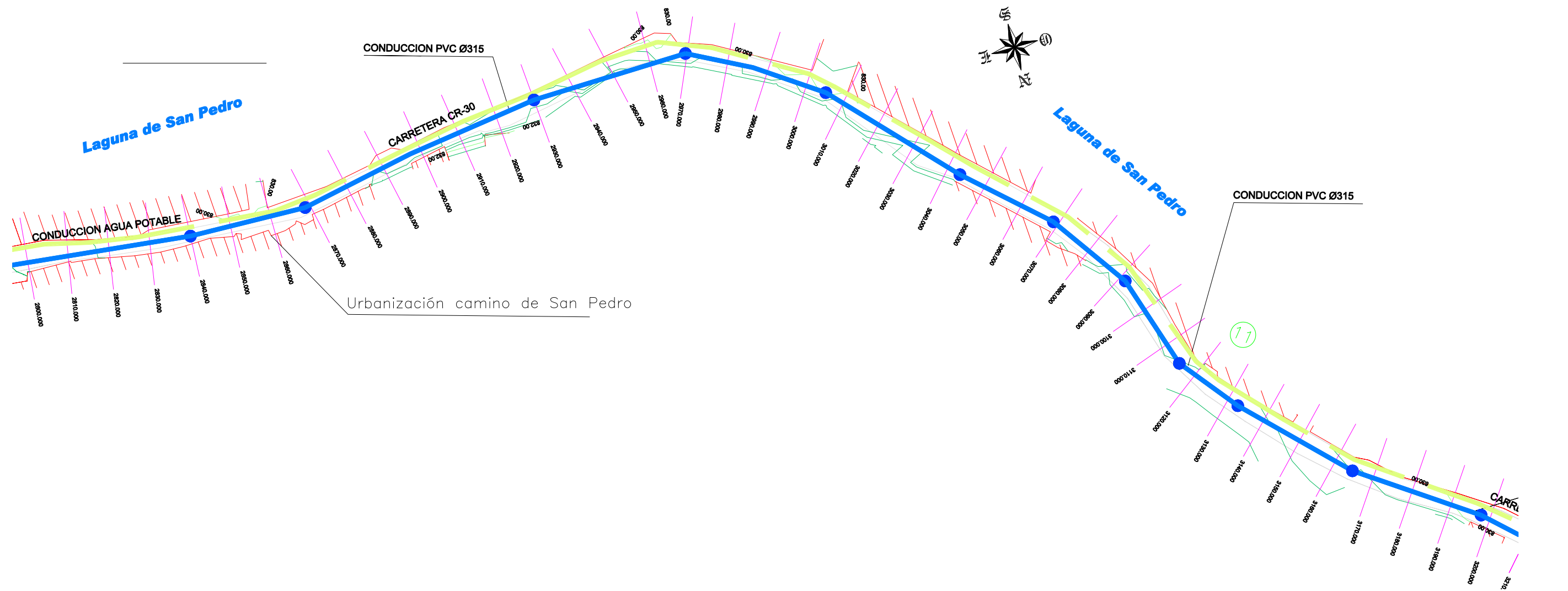

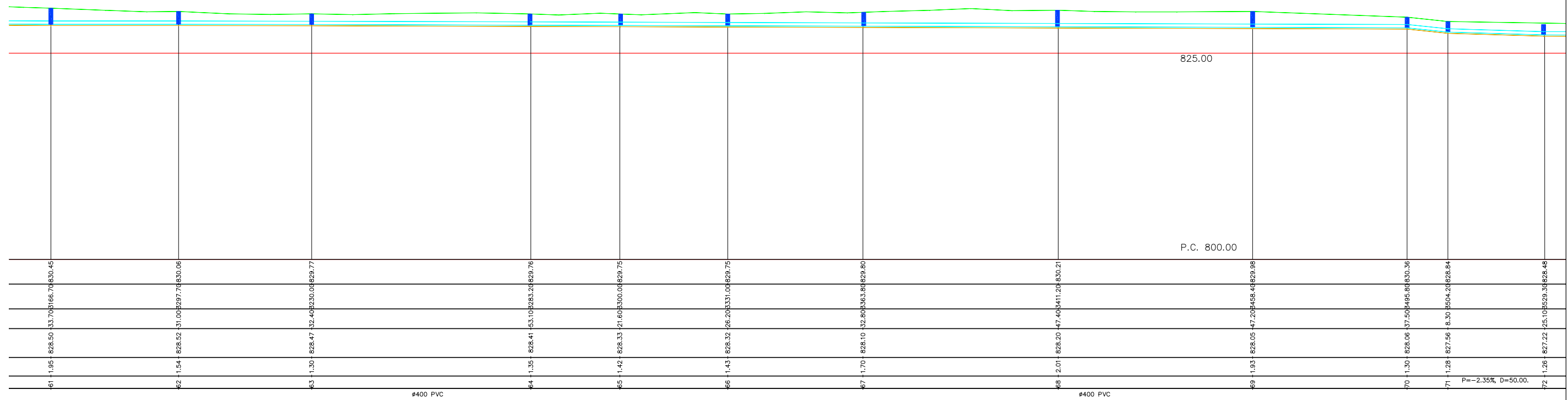
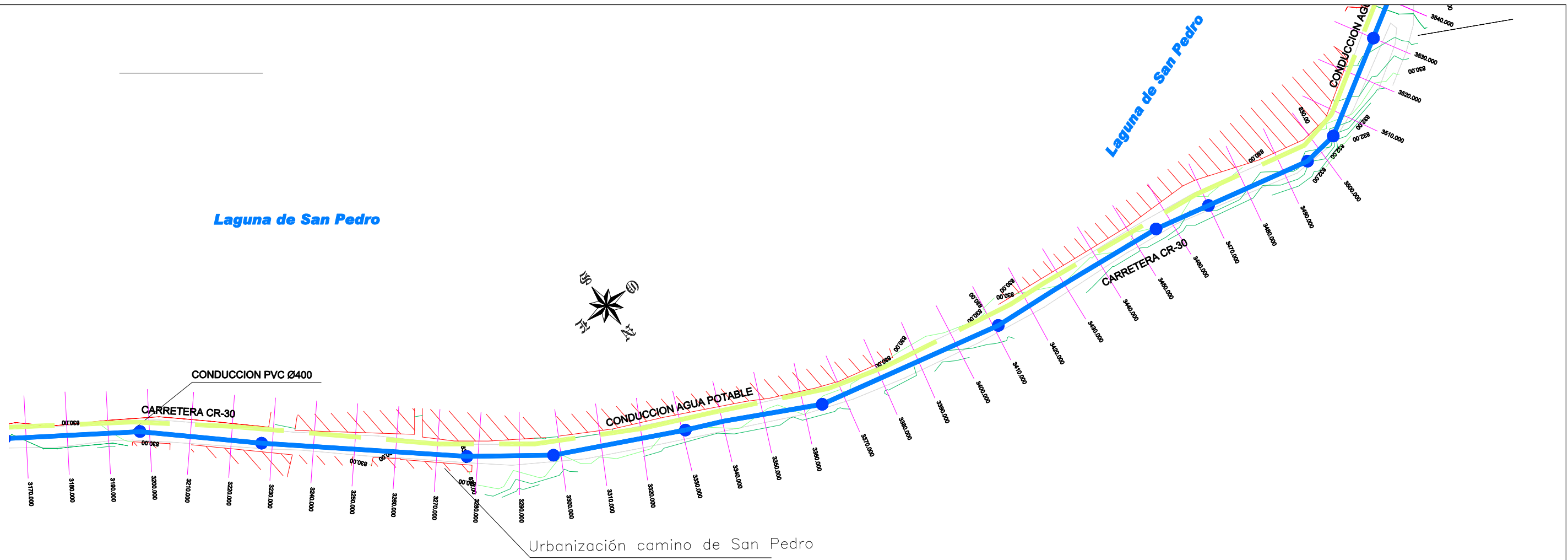

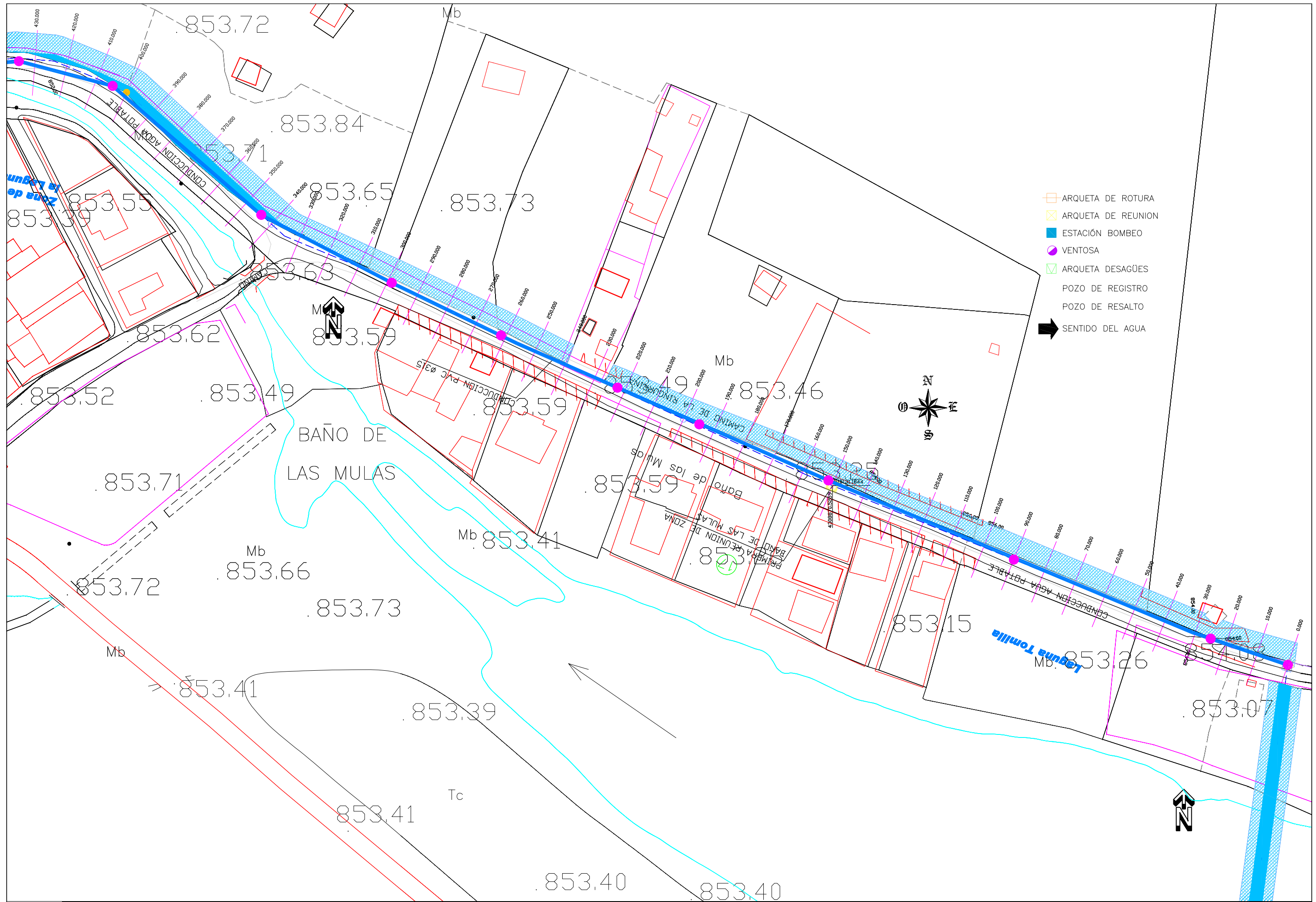

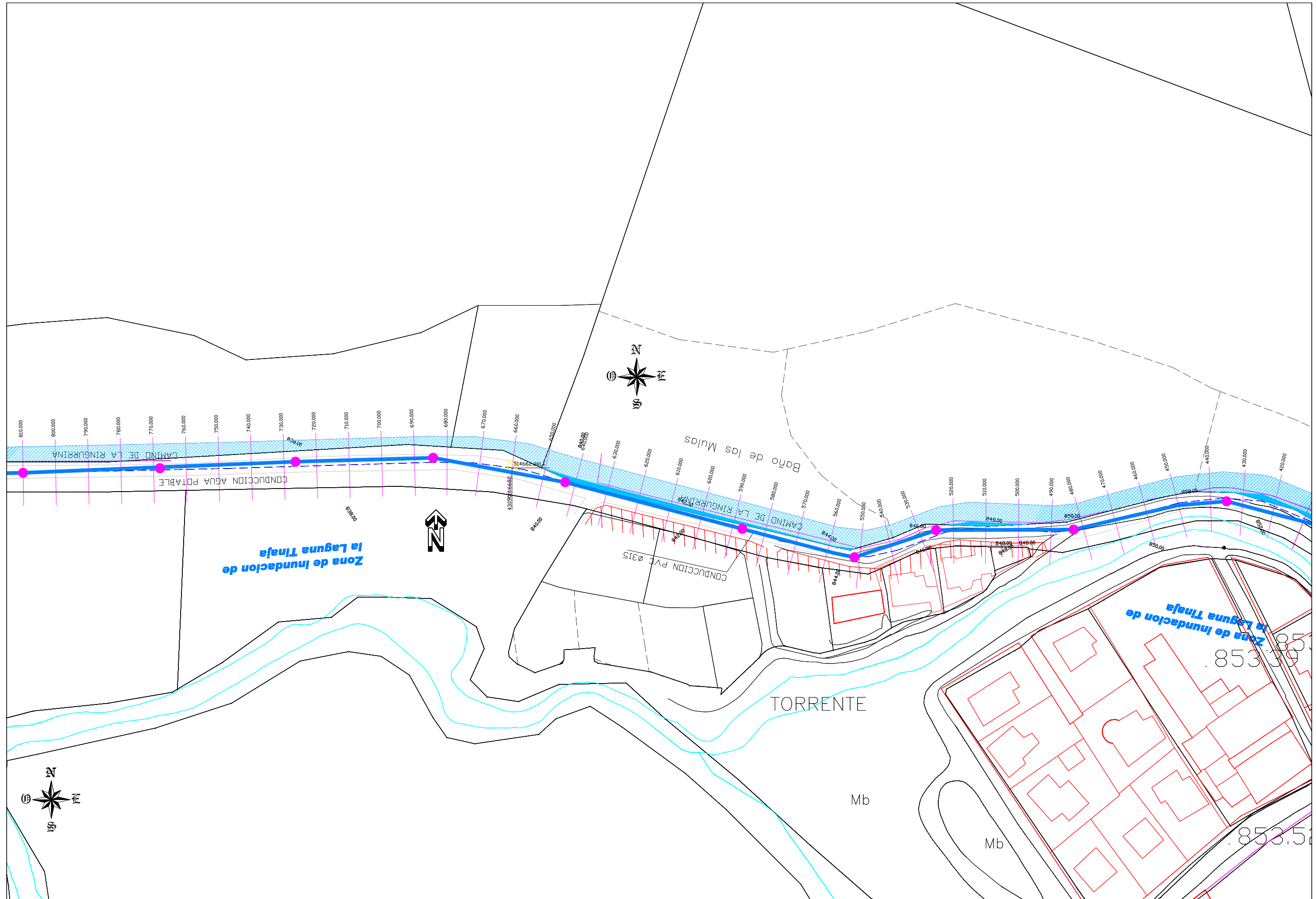

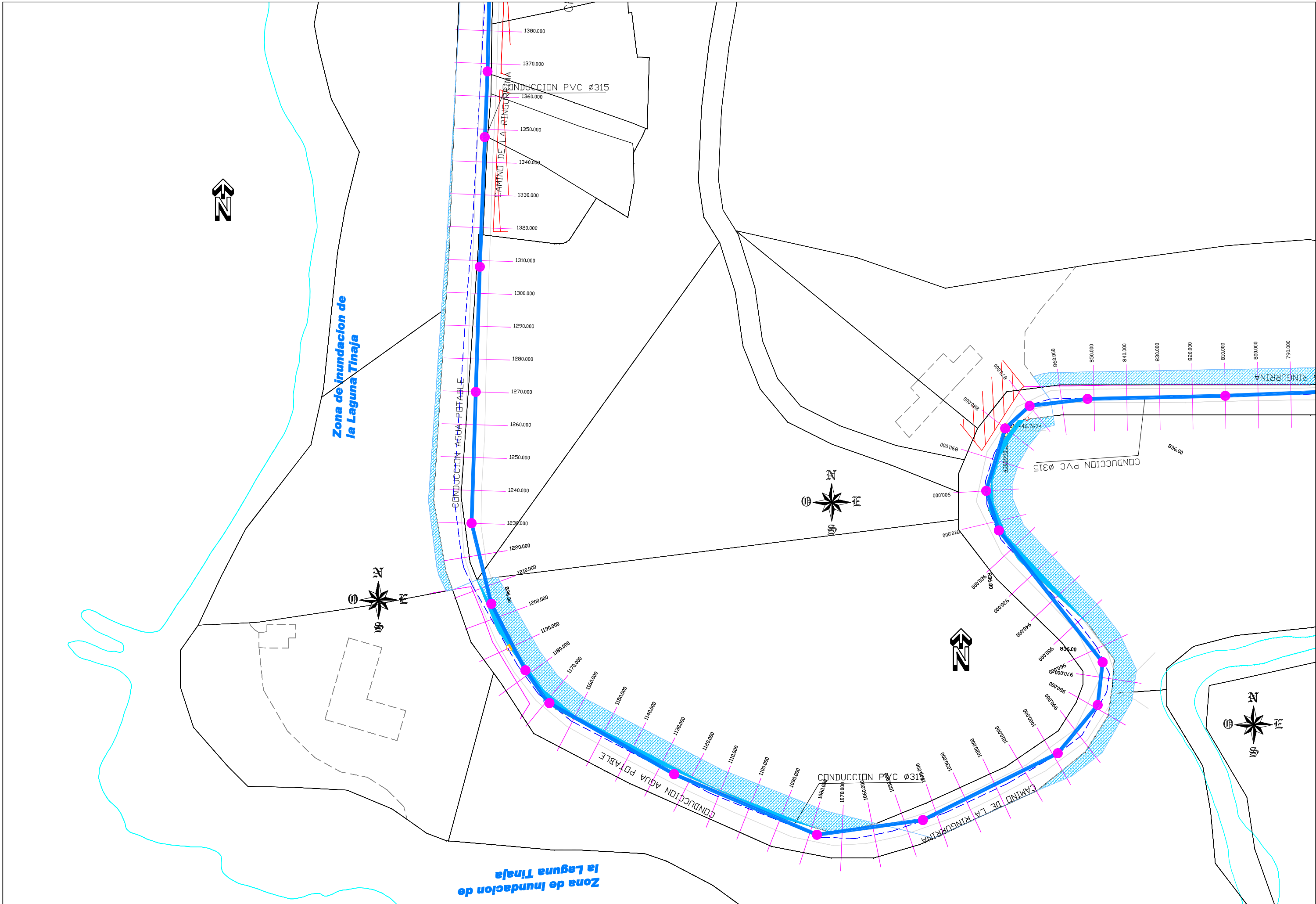

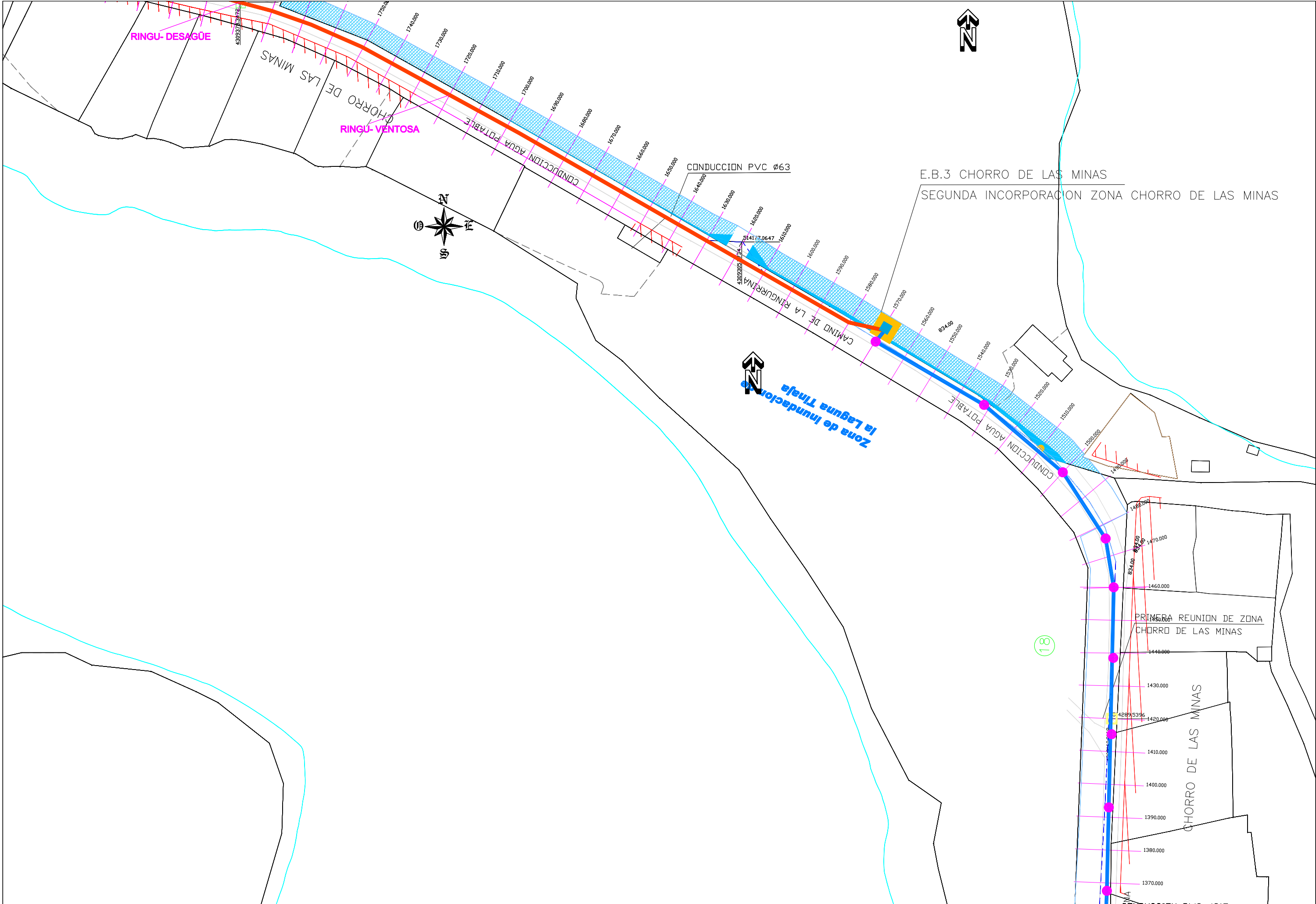

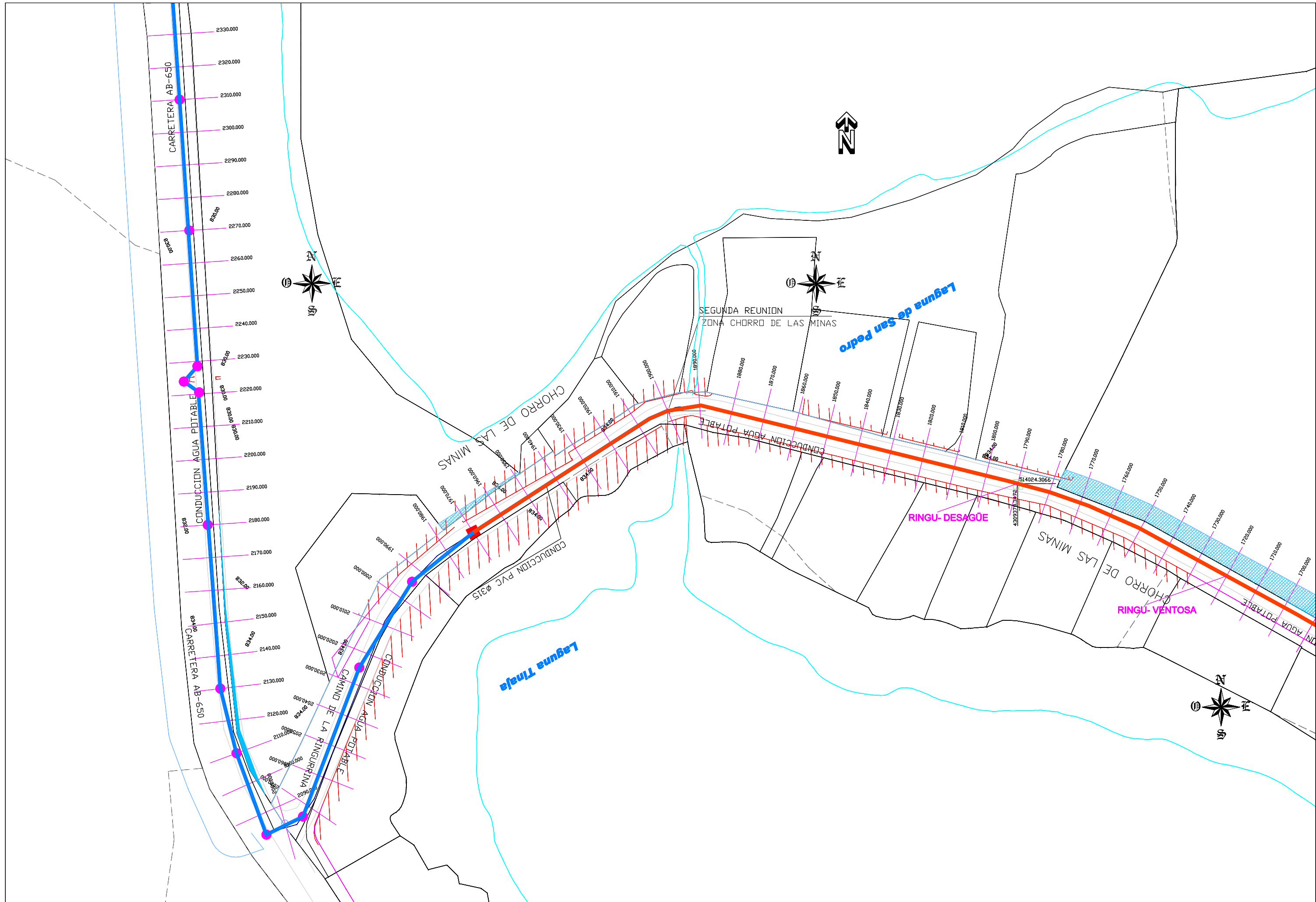

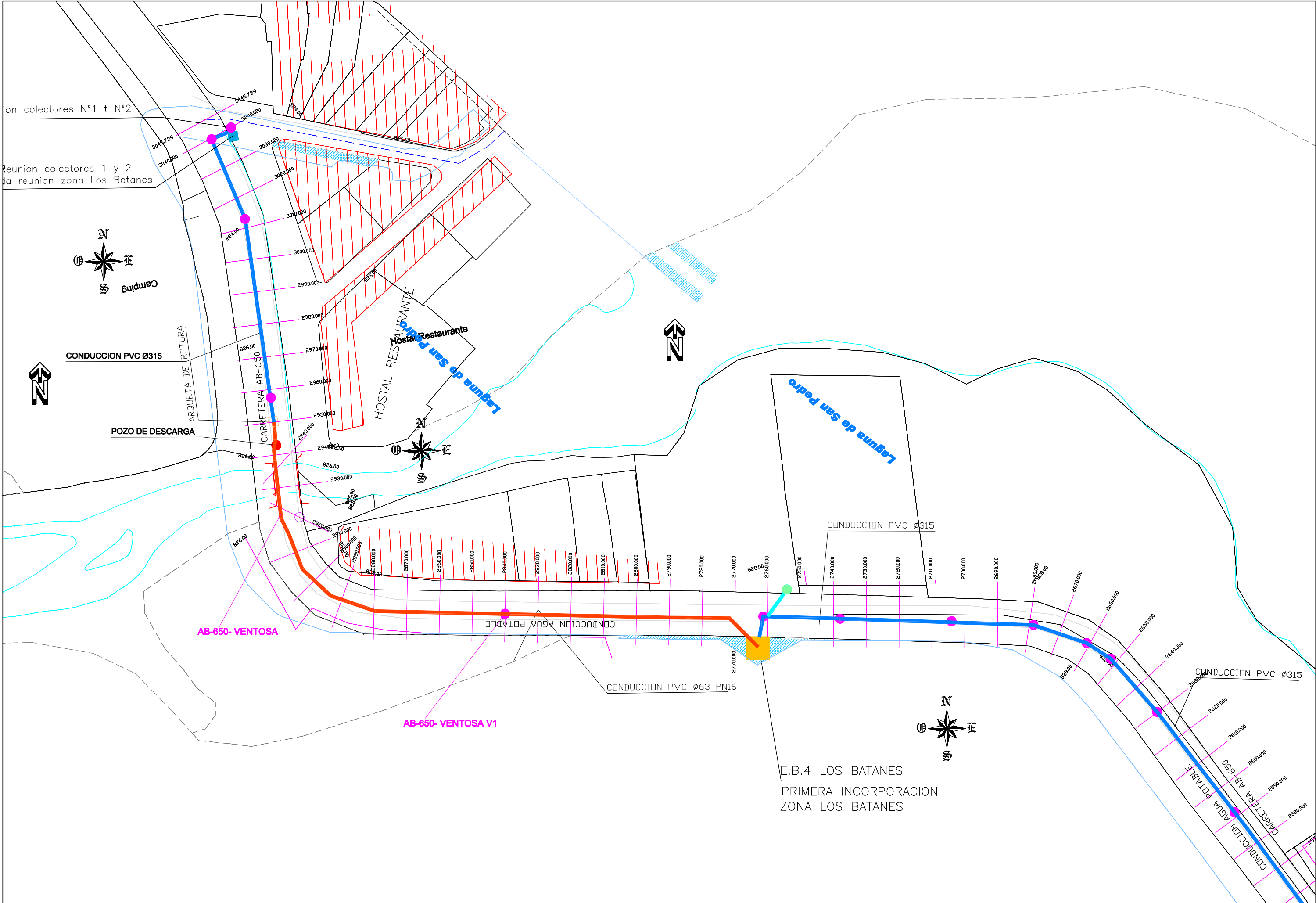

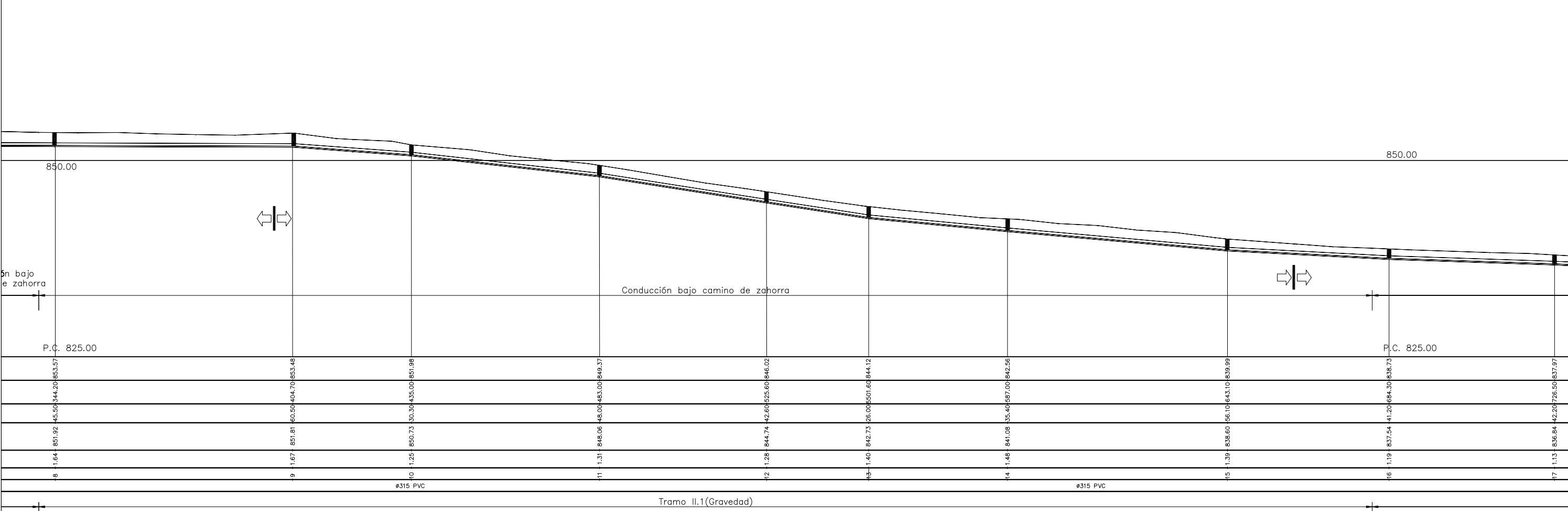
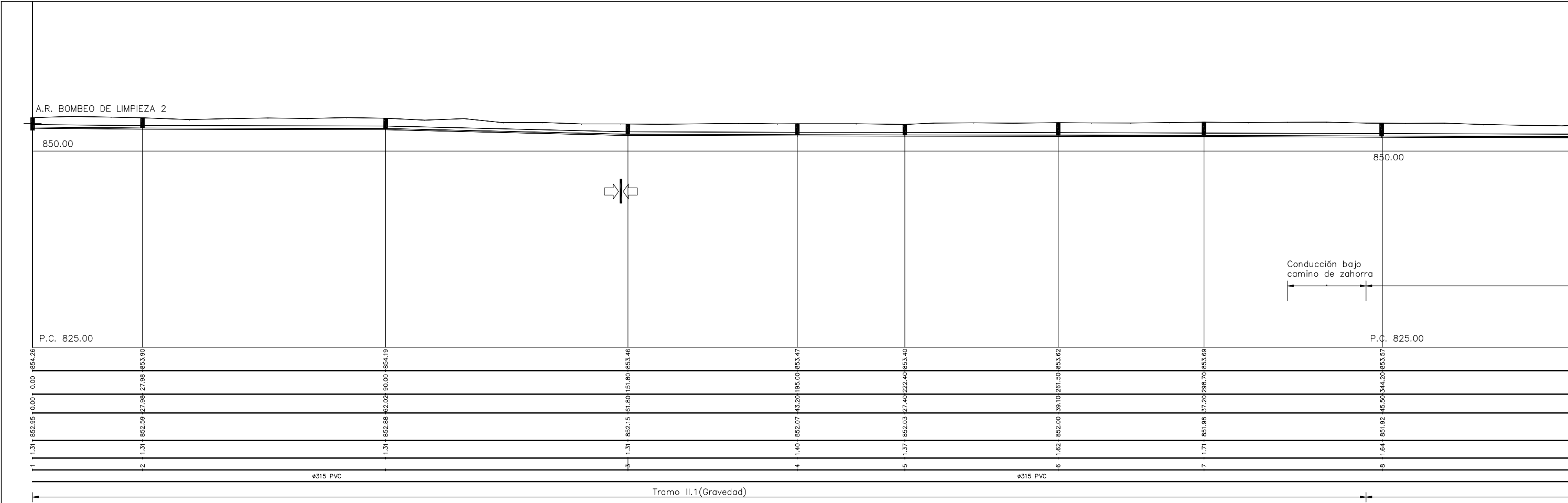

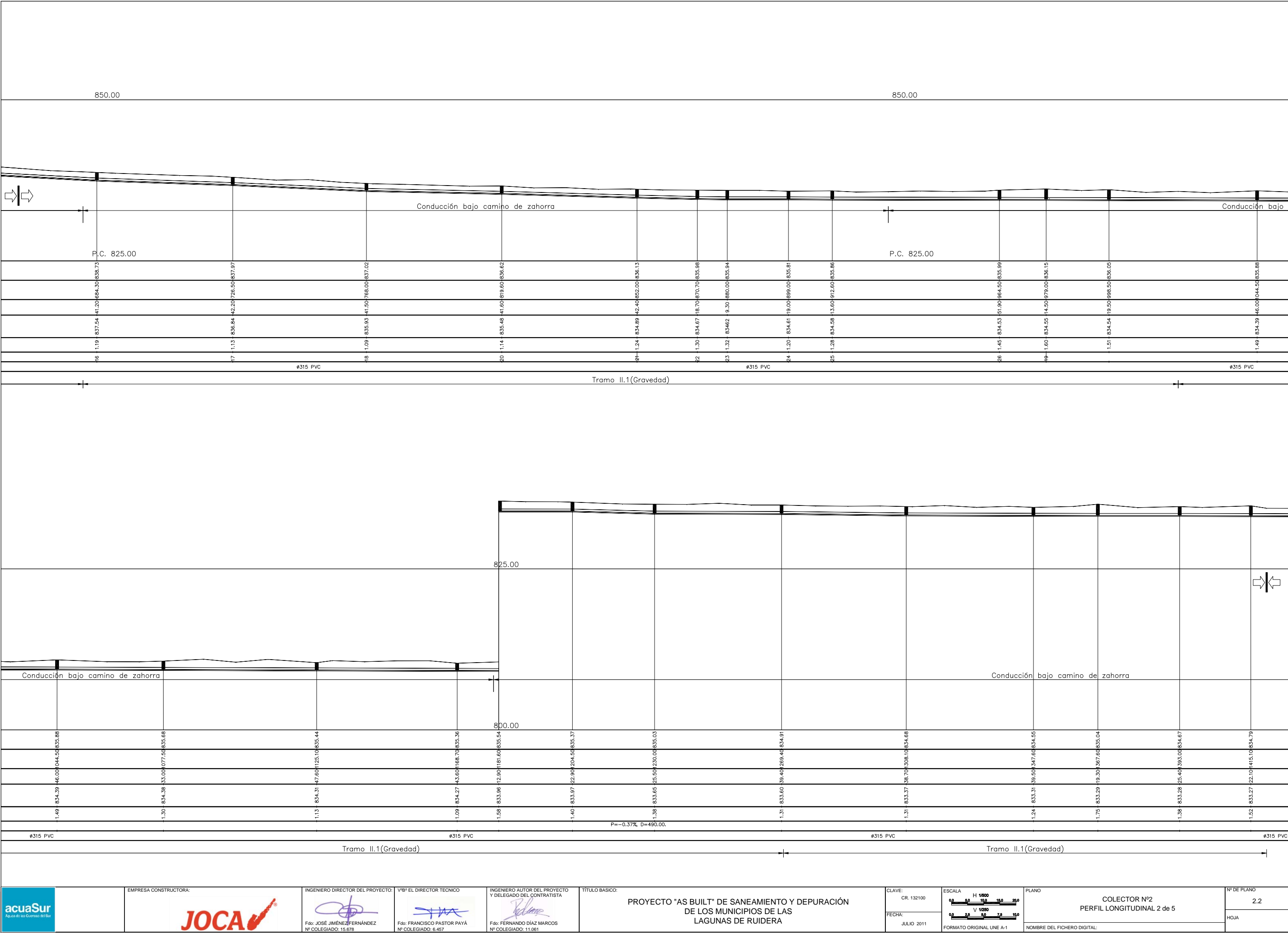

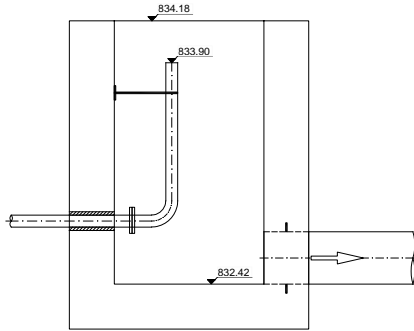
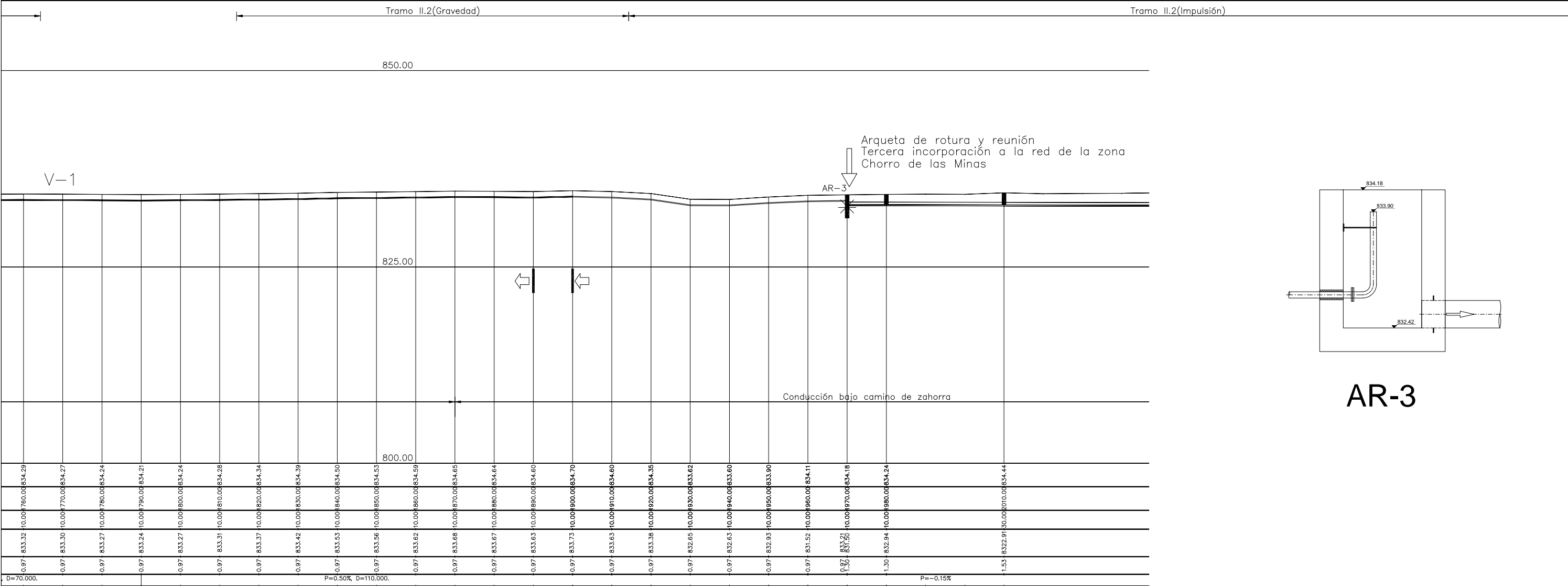
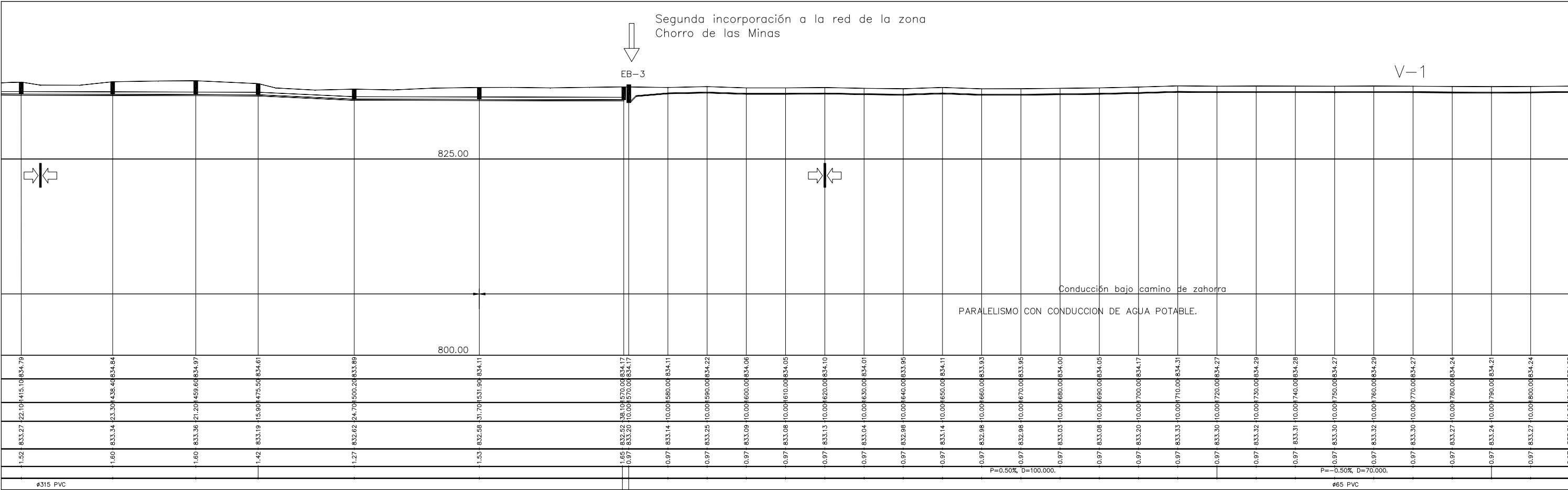

AR-3



EB 6.Reunion colectores 1 y 2
segunda reunion zona Los Batanes

Camping

CONDUCCION Ø110 PVC PN6

CANAL SUBTERRANEO
(EDIFICACIONES)

URB CAMINO DE SAN PEDRO

CONDUCCION AGUA POTABLE

Hostal Restaurante

Laguna San Pedro



V=VENTOSA TRIFUNCIONAL (2"x1")DN-25, ROSCA DN-50
P=PURGADOR (2"x1") DN-25, ROSCA DN-50

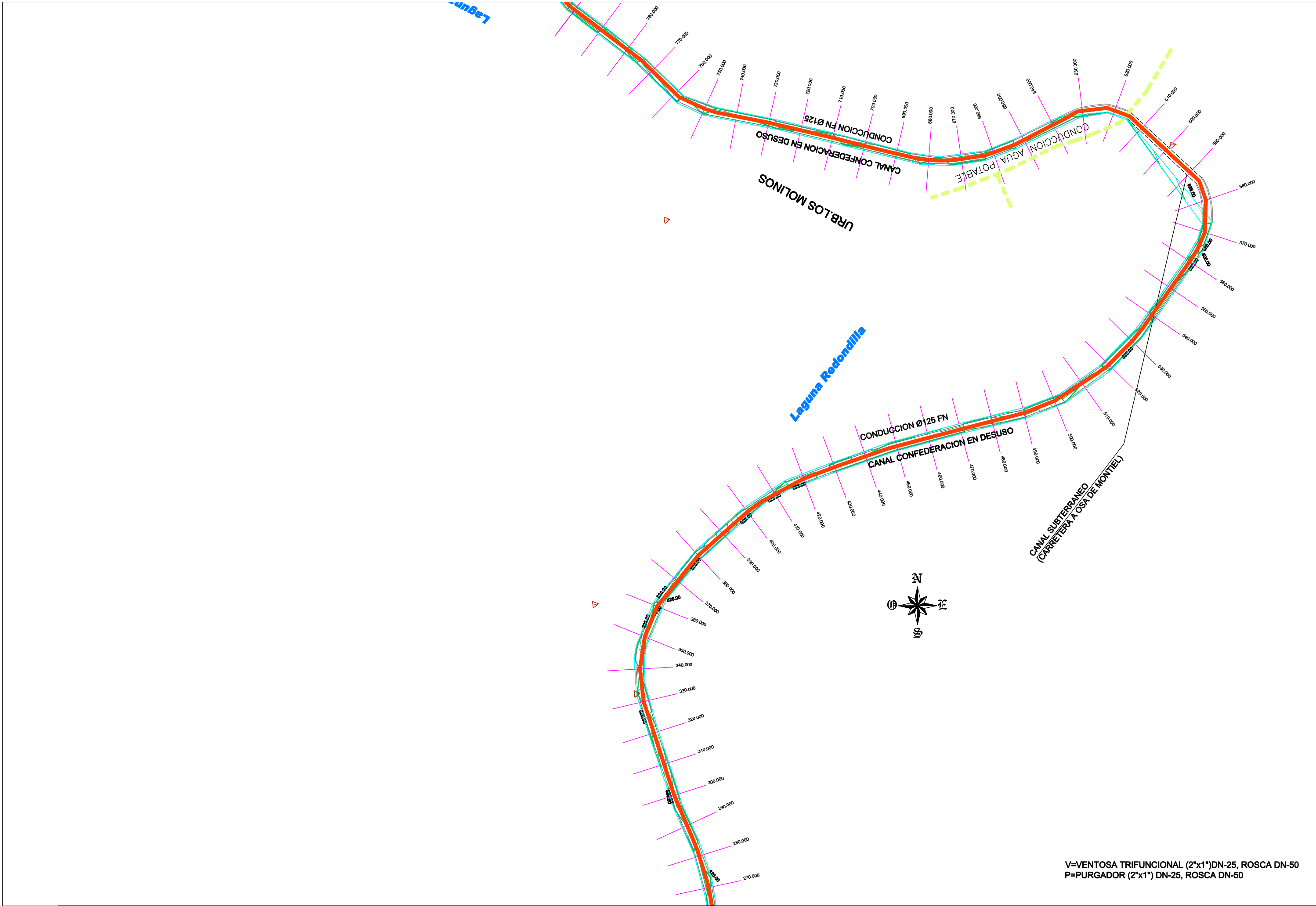

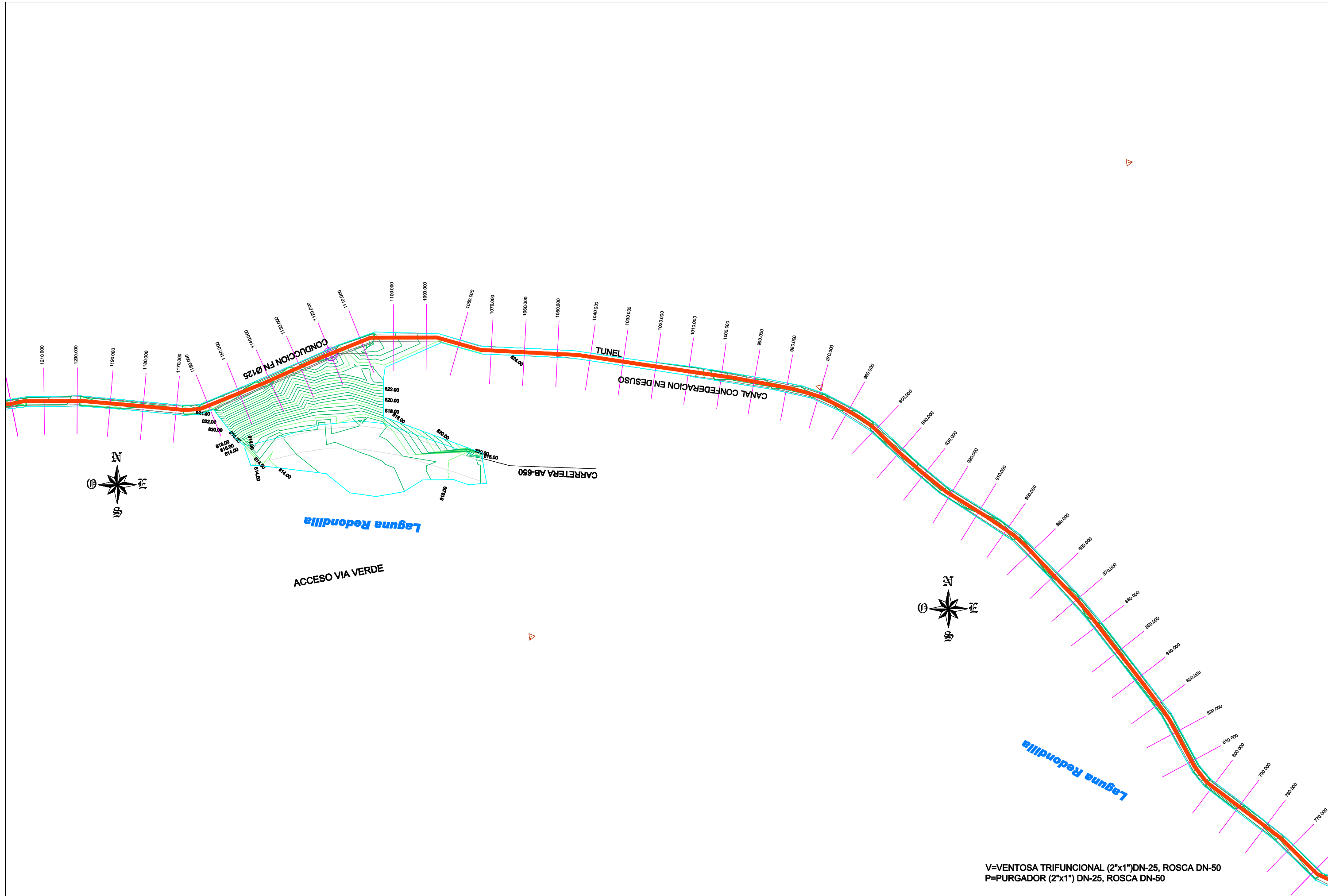

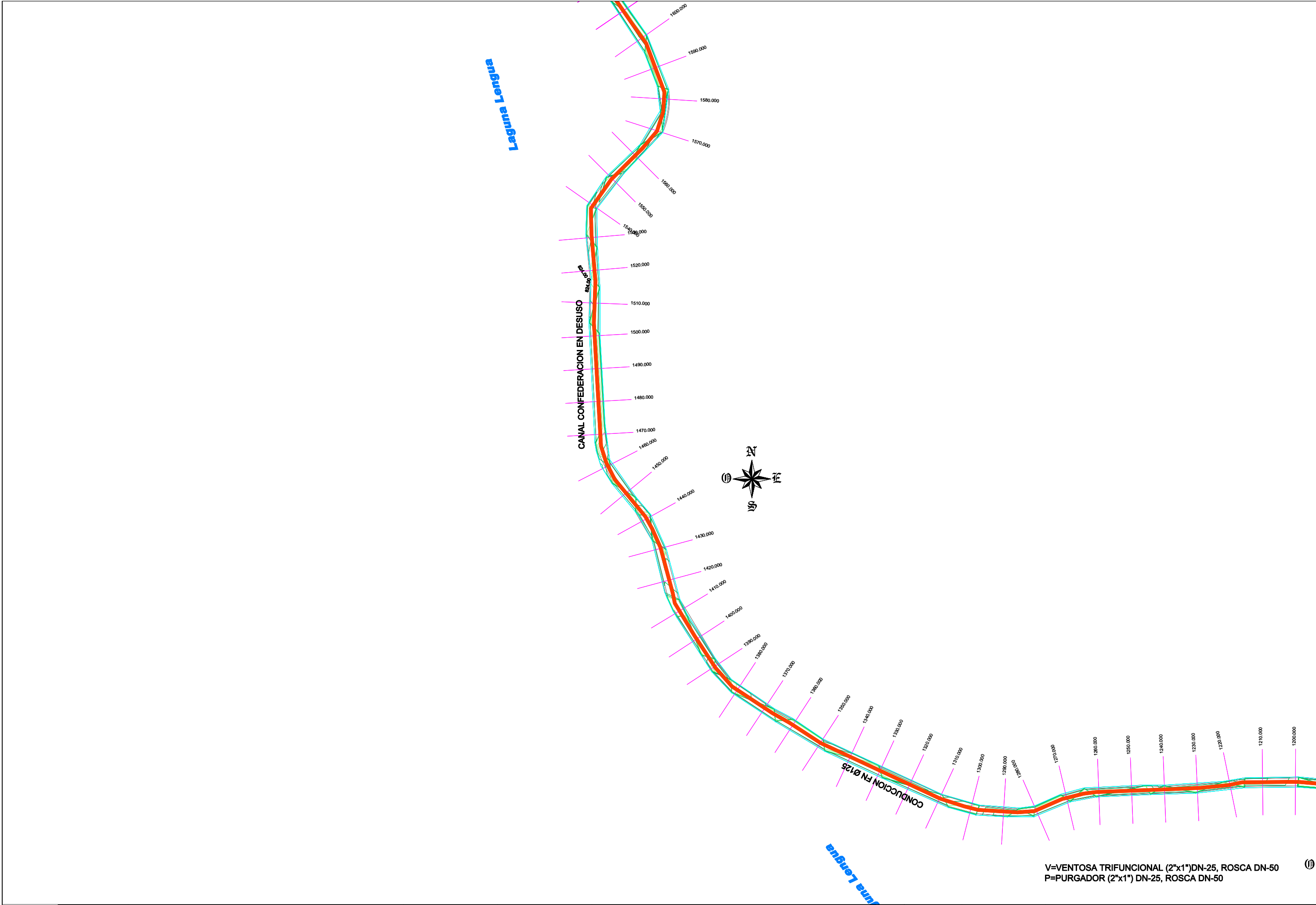

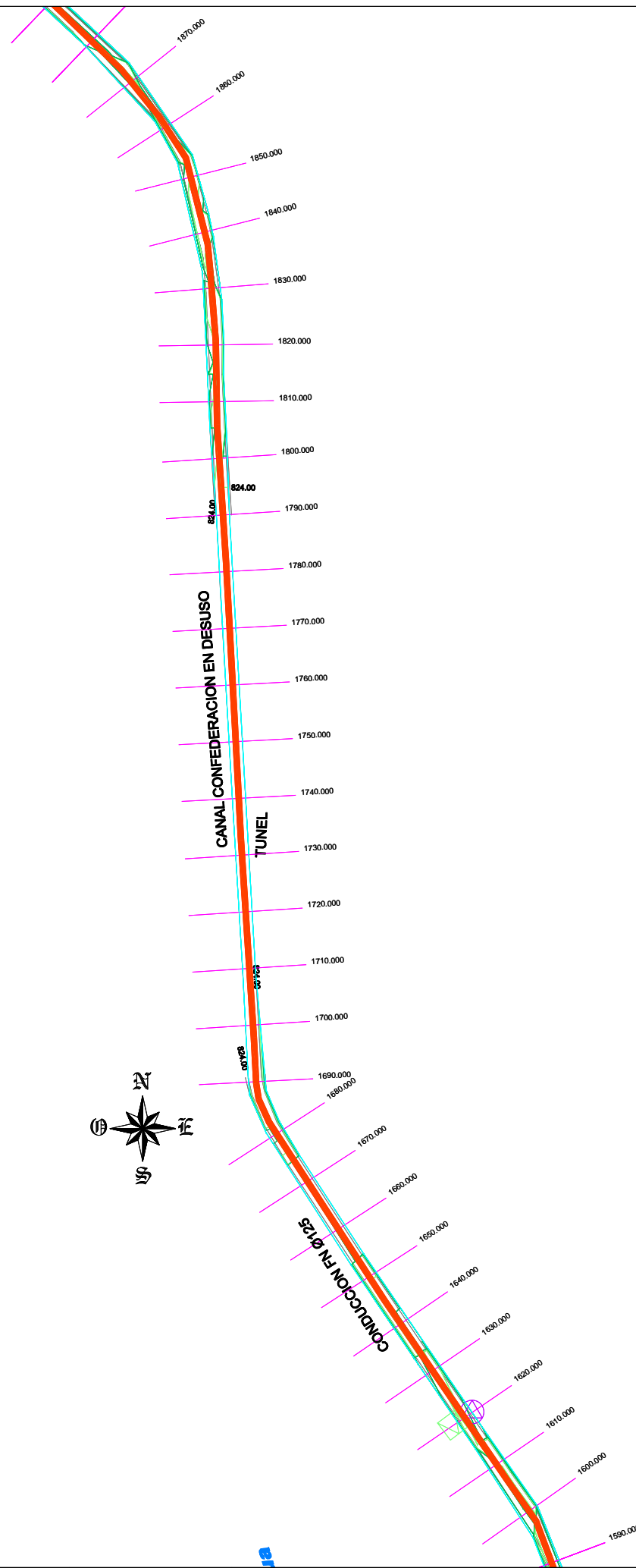



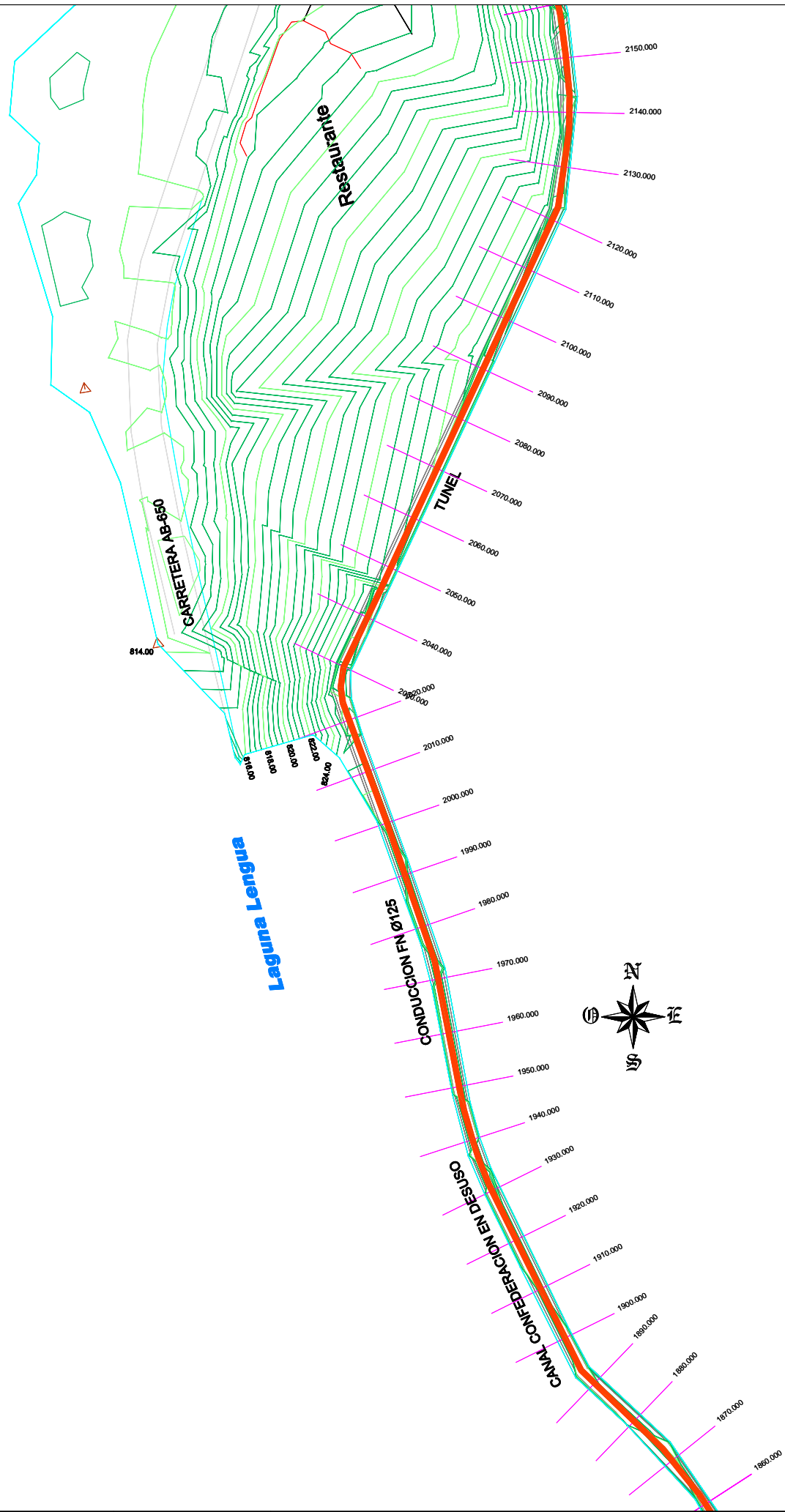

V=VENTOSA TRIFUNCIONAL (2"x1")DN-25, ROSCA DN-50
P=PURGADOR (2"x1") DN-25, ROSCA DN-50

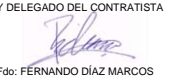
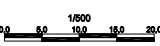

V=VENTOSA TRIFUNCIONAL (2"x1")DN-25, ROSCA DN-50
P=PURGADOR (2"x1") DN-25, ROSCA DN-50

	EMPRESA CONSTRUCTORA: 	INGENIERO DIRECTOR DEL PROYECTO:  Fdo: JOSÉ JIMÉNEZ FERNÁNDEZ Nº COLEGIADO: 15.678	VIB* EL DIRECTOR TÉCNICO  Fdo: FRANCISCO PASTOR PAYÁ Nº COLEGIADO: 6.457	INGENIERO AUTOR DEL PROYECTO Y DELEGADO DEL CONTRATISTA  Fdo: FERNANDO DÍAZ MARCOS Nº COLEGIADO: 11.061	TÍTULO BÁSICO: PROYECTO "AS BUILT" DE SANEAMIENTO Y DEPURACIÓN DE LOS MUNICIPIOS DE LAS LAGUNAS DE RUIDERA	CLAVE: CR. 132100 FECHA: JULIO 2011	ESCALA  FORMATO ORIGINAL UNE A-1	PLANO COLECTOR Nº3 PLANTA 6 de 23 NOMBRE DEL FICHERO DIGITAL:	Nº DE PLANO 3.1 HOJA
---	--	--	---	---	---	--	---	--	----------------------------

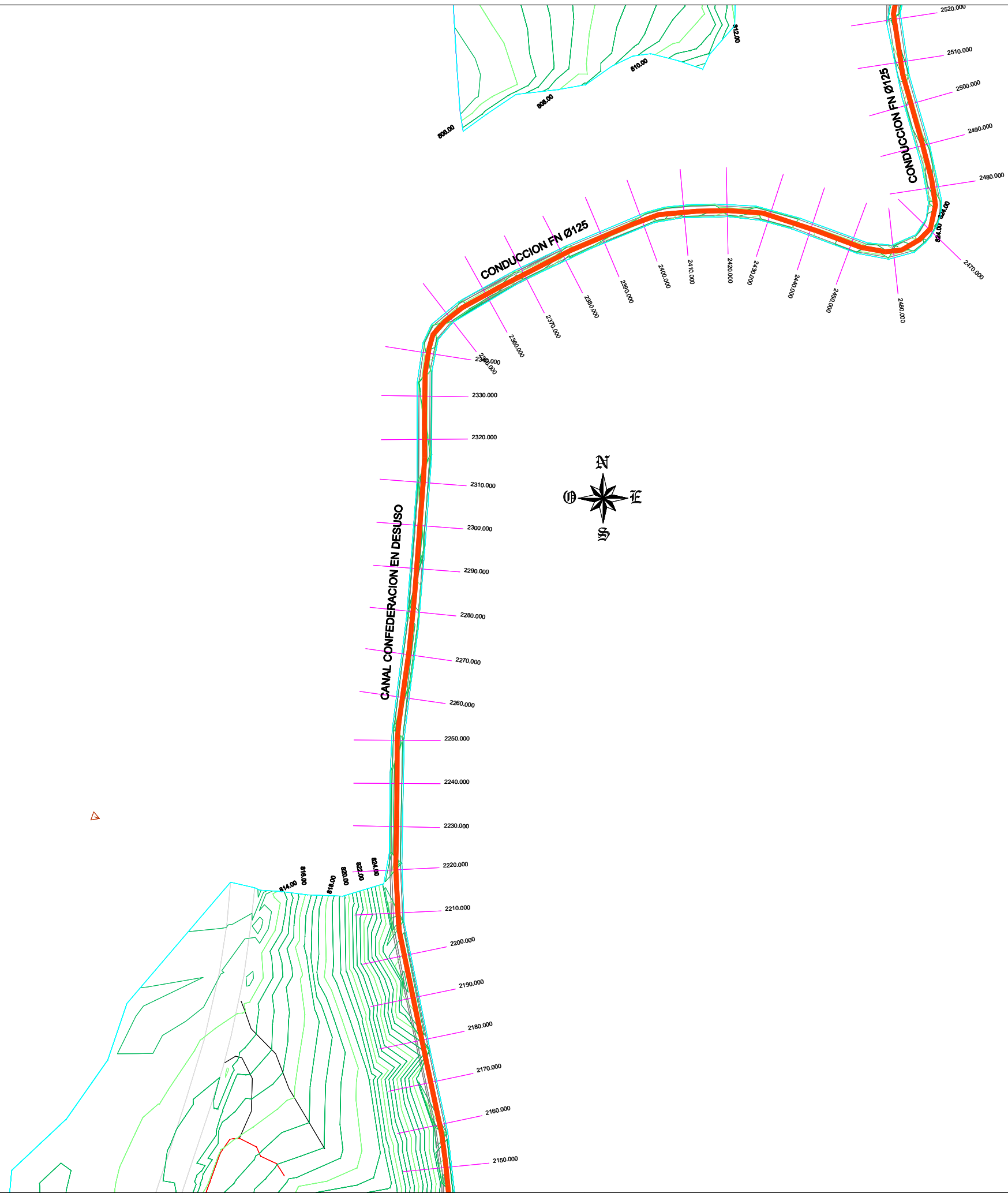

V=VENTOSA TRIFUNCIONAL (2"x1")DN-25, ROSCA DN-50
P=PURGADOR (2"x1") DN-25, ROSCA DN-50

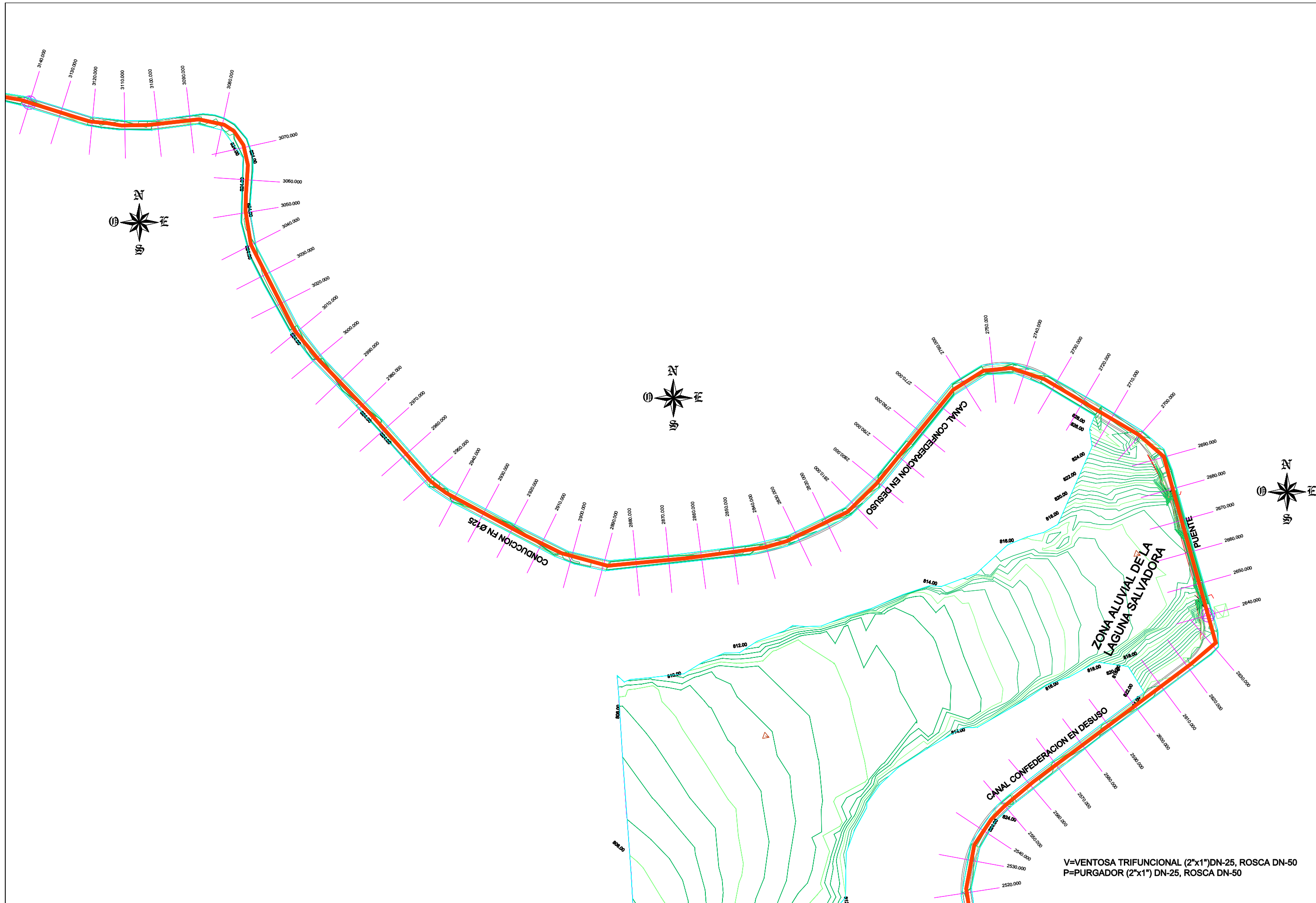

V=VENTOSA TRIFUNCIONAL (2"x1")DN-25, ROSCA DN-50
P=PURGADOR (2"x1") DN-25, ROSCA DN-50

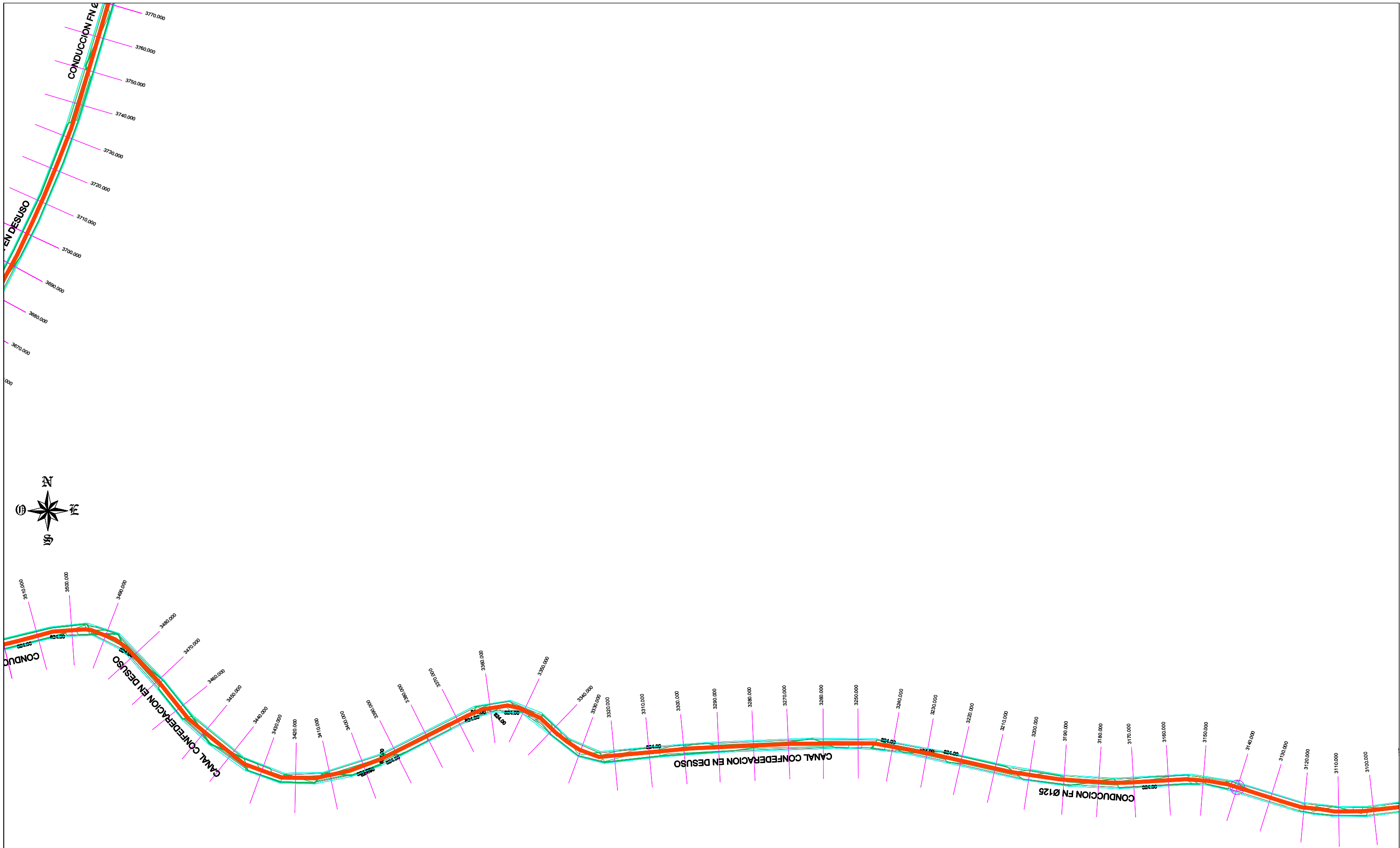

V=VENTOSA TRIFUNCIONAL (2"x1")DN-25, ROSCA DN-50
P=PURGADOR (2"x1") DN-25, ROSCA DN-50



	EMPRESA CONSTRUCTORA: 	INGENIERO DIRECTOR DEL PROYECTO:  Fdo: JOSÉ JIMÉNEZ FERNÁNDEZ Nº COLEGIADO: 15.678	VºBº EL DIRECTOR TÉCNICO  Fdo: FRANCISCO PASTOR PAYÁ Nº COLEGIADO: 6.457	INGENIERO AUTOR DEL PROYECTO Y DELEGADO DEL CONTRATISTA  Fdo: FERNANDO DÍAZ MARCOS Nº COLEGIADO: 11.061	TÍTULO BÁSICO: PROYECTO "AS BUILT" DE SANEAMIENTO Y DEPURACIÓN DE LOS MUNICIPIOS DE LAS LAGUNAS DE RUIDERA	CLAVE: CR. 132100 FECHA: JULIO 2011	ESCALA  FORMATO ORIGINAL UNE A-1	PLANO COLECTOR Nº3 PLANTA 9 de 23 NOMBRE DEL FICHERO DIGITAL:	Nº DE PLANO 3.1 HOJA
---	--	--	---	---	---	--	---	--	----------------------------

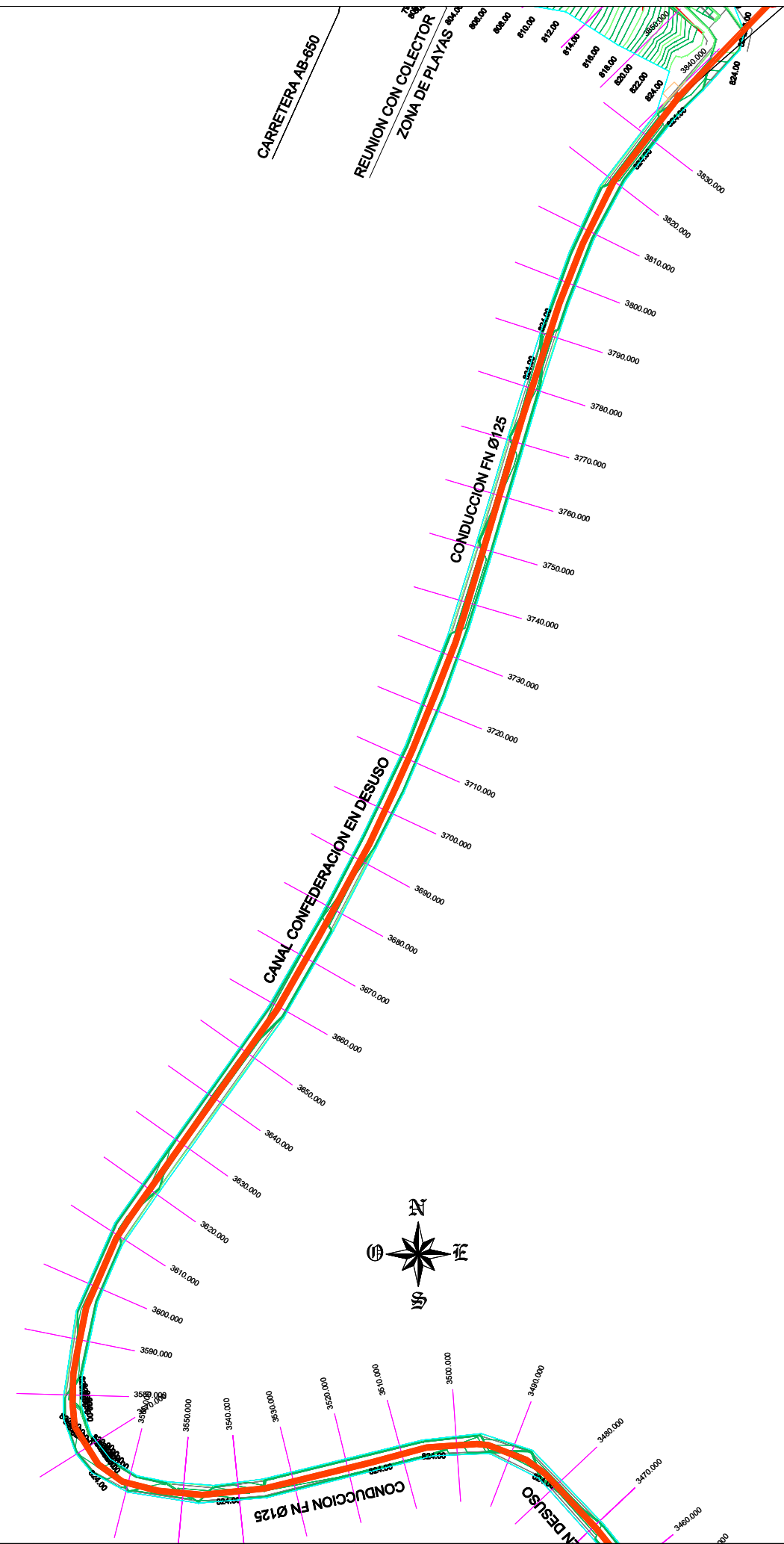

V=VENTOSA TRIFUNCIONAL (2"x1")DN-25, ROSCA DN-50
P=PURGADOR (2"x1") DN-25, ROSCA DN-50

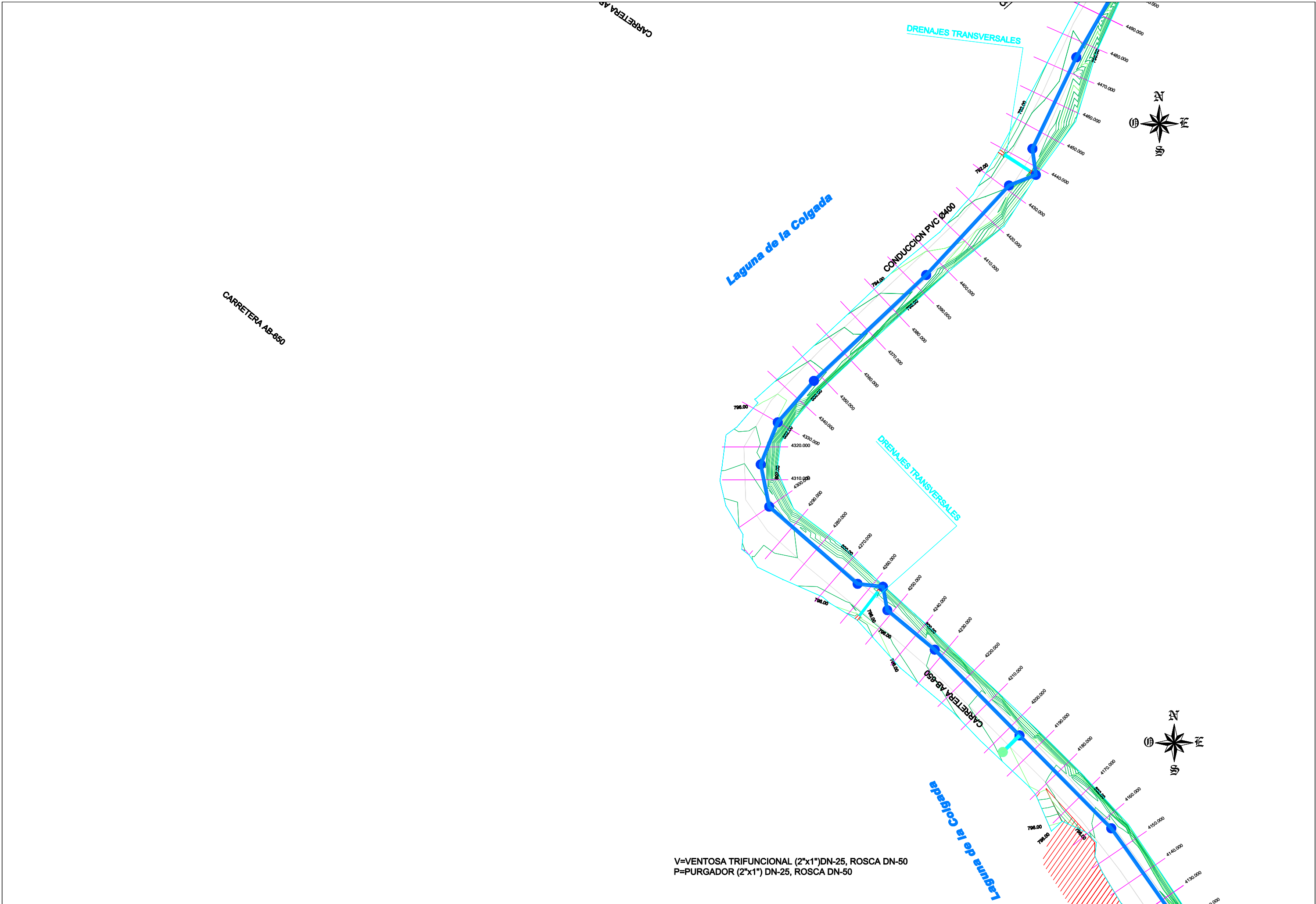

V=VENTOSA TRIFUNCIONAL (2"x1")DN-25, ROSCA DN-50
P=PURGADOR (2"x1") DN-25, ROSCA DN-50

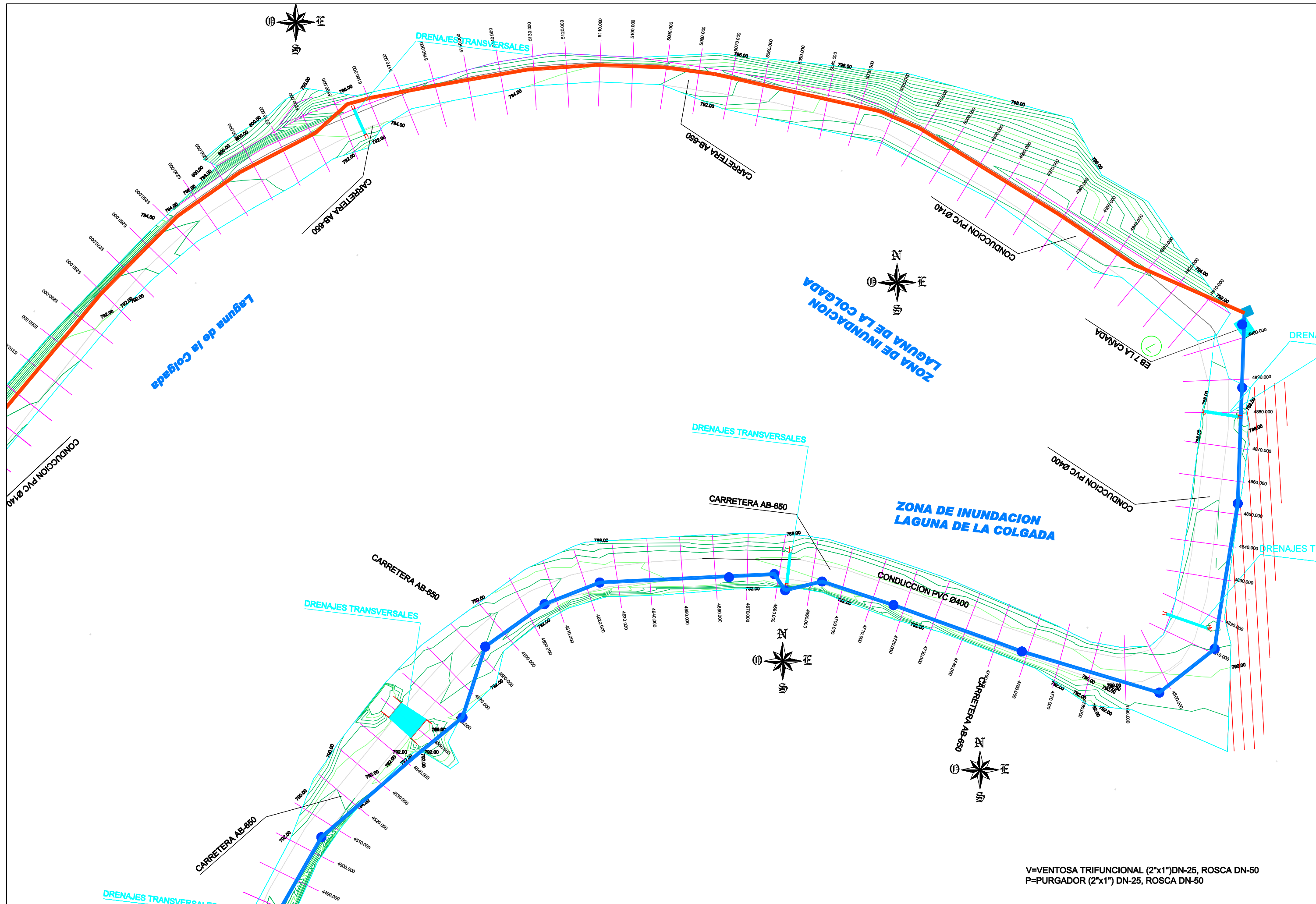

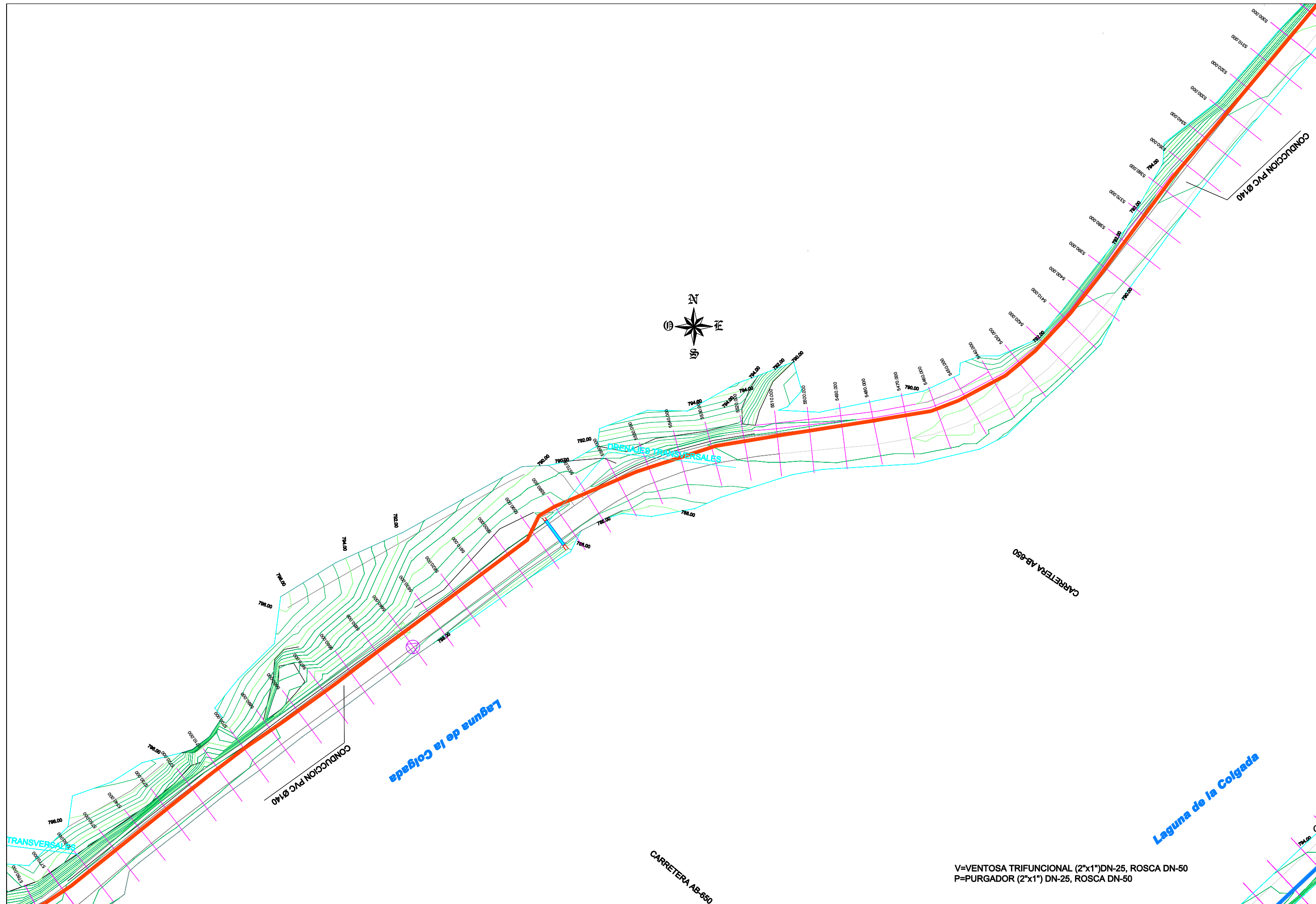

V=VENTOSA TRIFUNCIONAL (2"x1")DN-25, ROSCA DN-50
P=PURGADOR (2"x1") DN-25, ROSCA DN-50

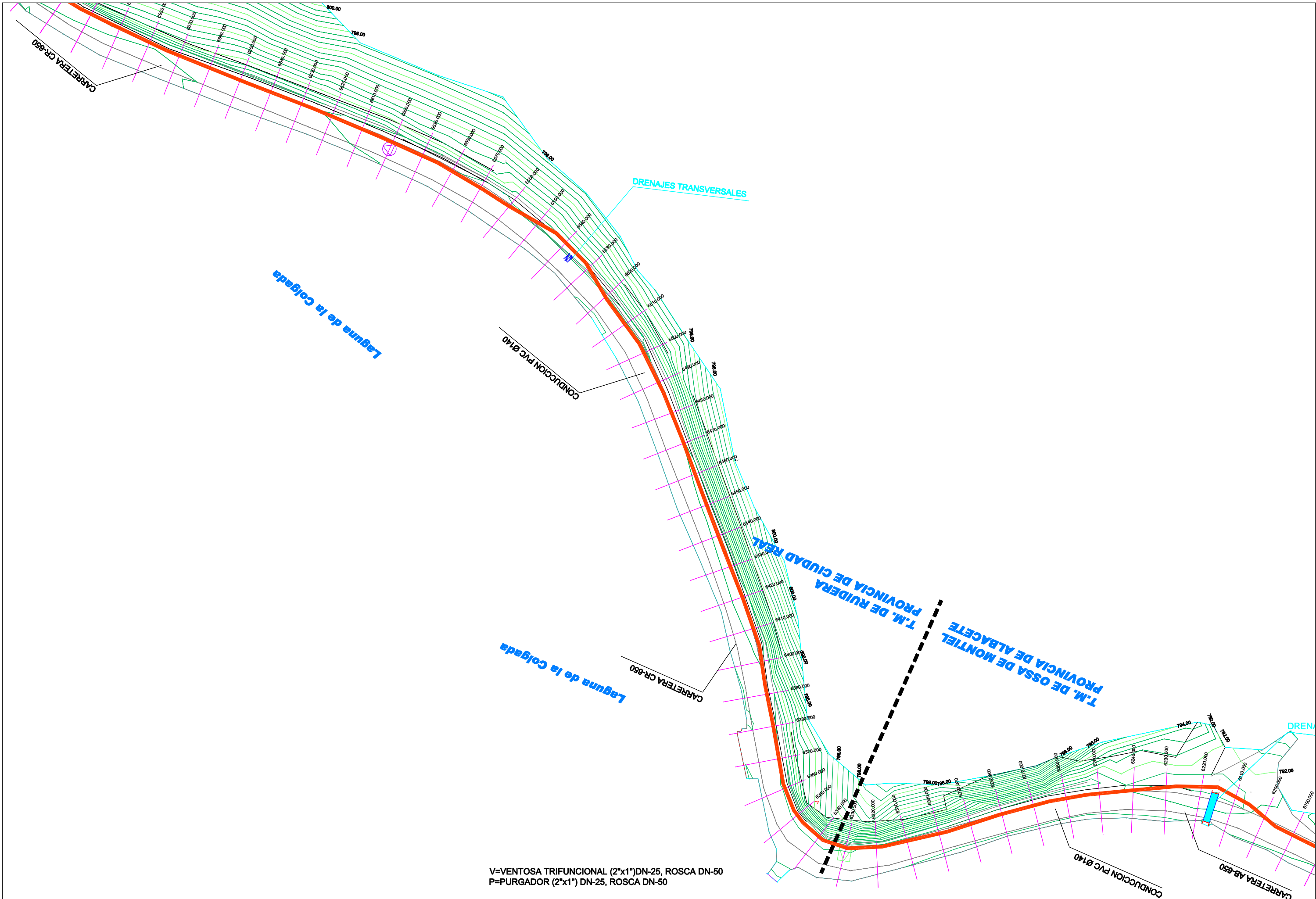

V=VENTOSA TRIFUNCIONAL (2"x1")DN-25, ROSCA DN-50
P=PURGADOR (2"x1") DN-25, ROSCA DN-50

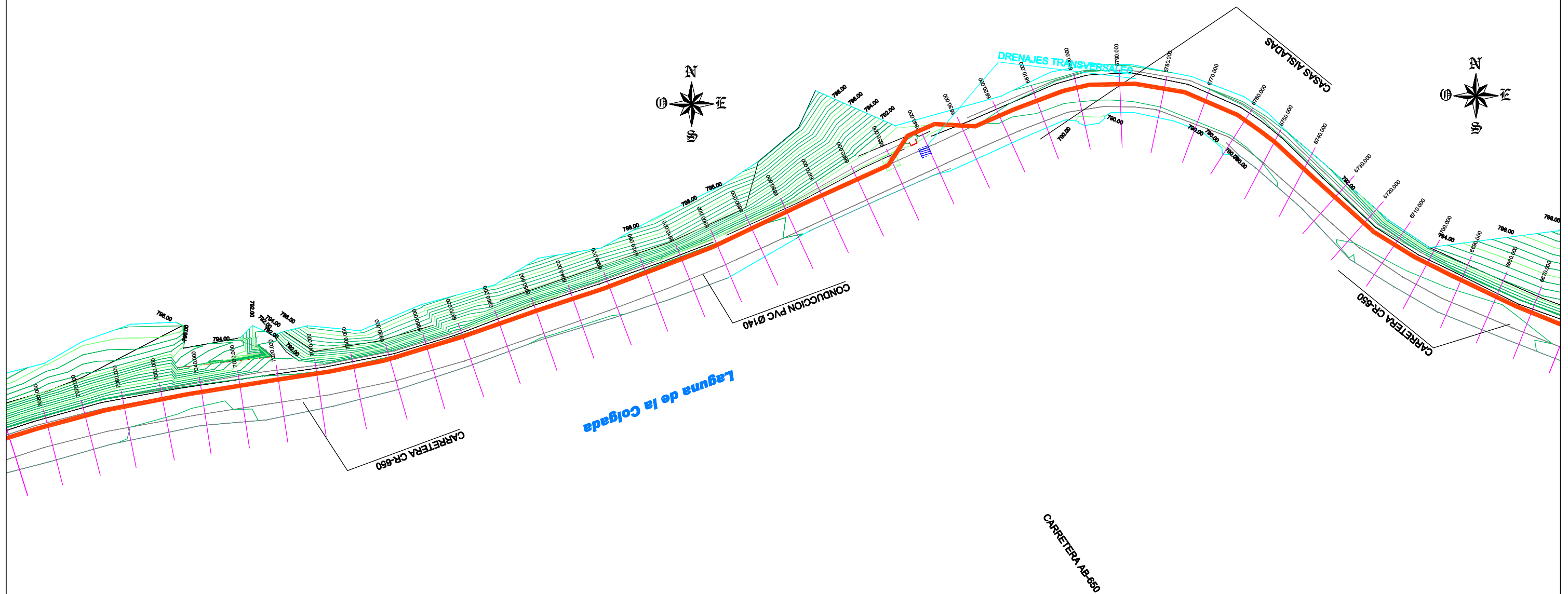

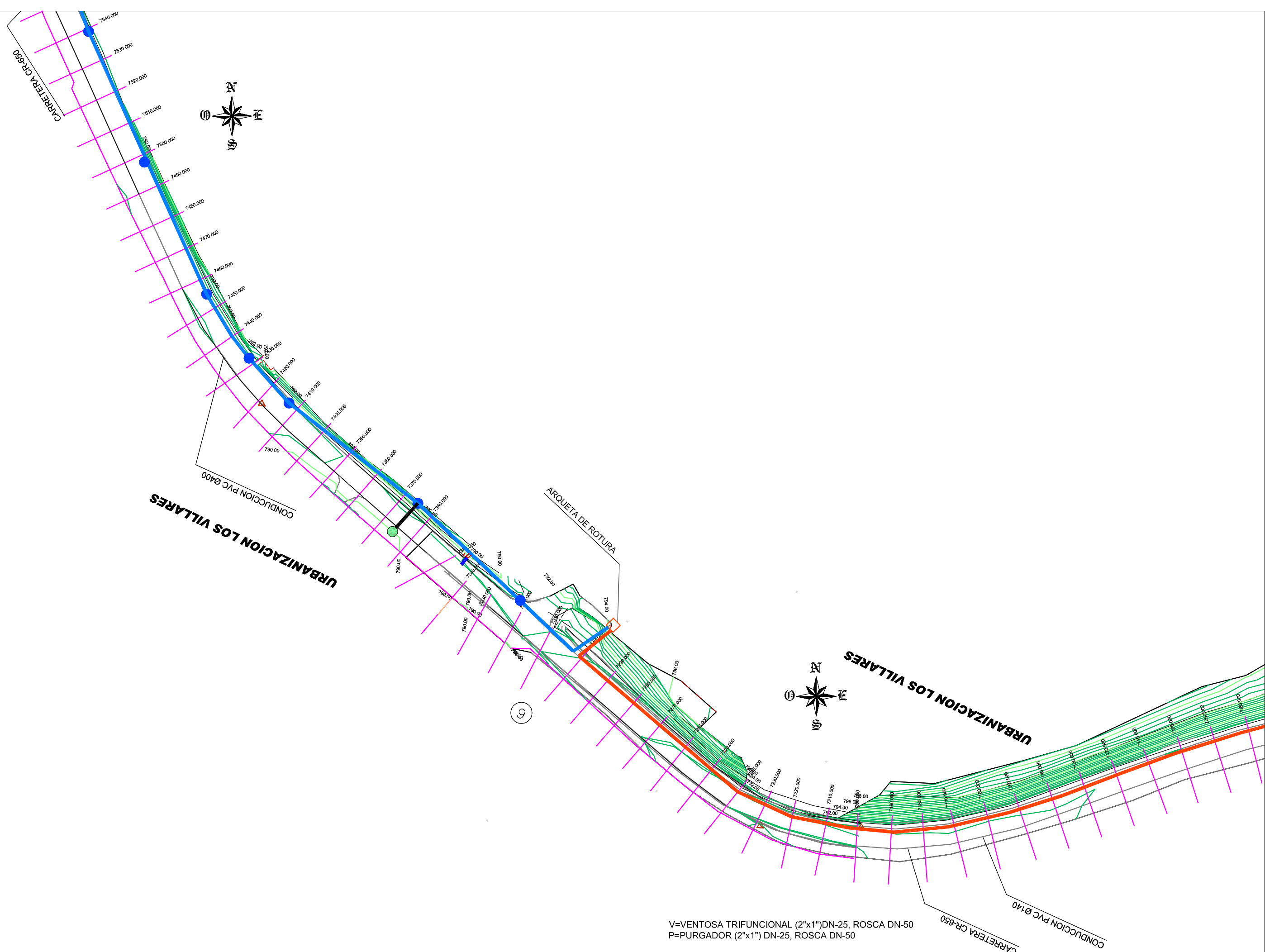

V=VENTOSA TRIFUNCIONAL (2"x1")DN-25, ROSCA DN-50
P=PURGADOR (2"x1") DN-25, ROSCA DN-50

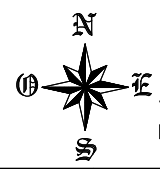
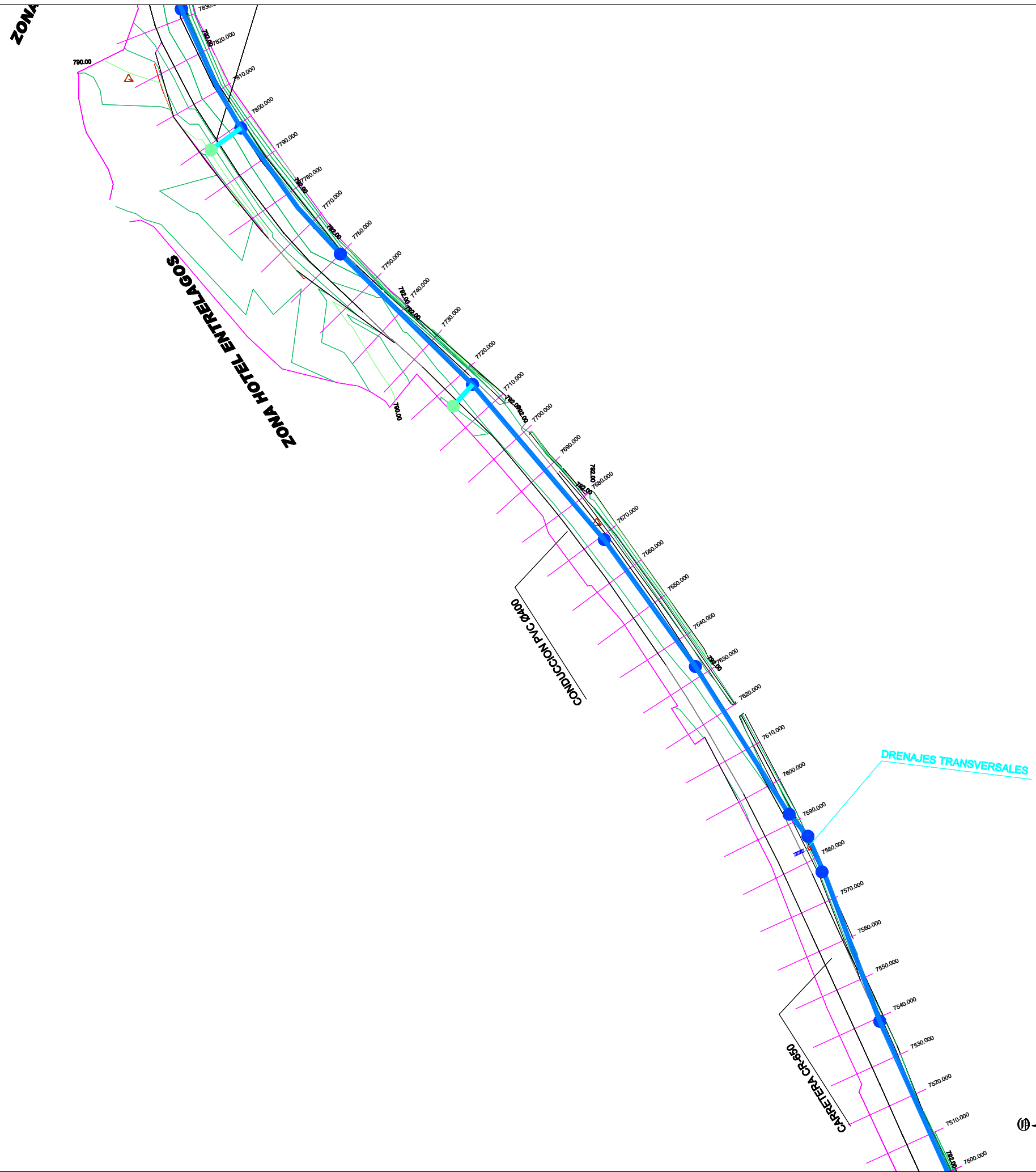

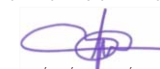

V=VENTOSA TRIFUNCIONAL (2"x1")DN-25, ROSCA DN-50
P=PURGADOR (2"x1") DN-25, ROSCA DN-50

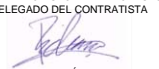
	EMPRESA CONSTRUCTORA: 	INGENIERO DIRECTOR DEL PROYECTO:  Fdo: JOSÉ JIMÉNEZ FERNÁNDEZ Nº COLEGIADO: 15.678	V.Bº EL DIRECTOR TÉCNICO  Fdo: FRANCISCO PASTOR PAYÁ Nº COLEGIADO: 6.457	INGENIERO AUTOR DEL PROYECTO Y DELEGADO DEL CONTRATISTA  Fdo: FERNANDO DÍAZ MARCOS Nº COLEGIADO: 11.061	TÍTULO BÁSICO: PROYECTO "AS BUILT" DE SANEAMIENTO Y DEPURACIÓN DE LOS MUNICIPIOS DE LAS LAGUNAS DE RUIDERA	CLAVE: CR. 132100 FECHA: JULIO 2011	ESCALA 1/500 0.0 5.0 10.0 20.0 FORMATO ORIGINAL LINE A-1	PLANO COLECTOR Nº3 PLANTA 19 de 23 NOMBRE DEL FICHERO DIGITAL:	Nº DE PLANO 3.1 HOJA
---	--	--	---	---	---	--	---	---	----------------------------

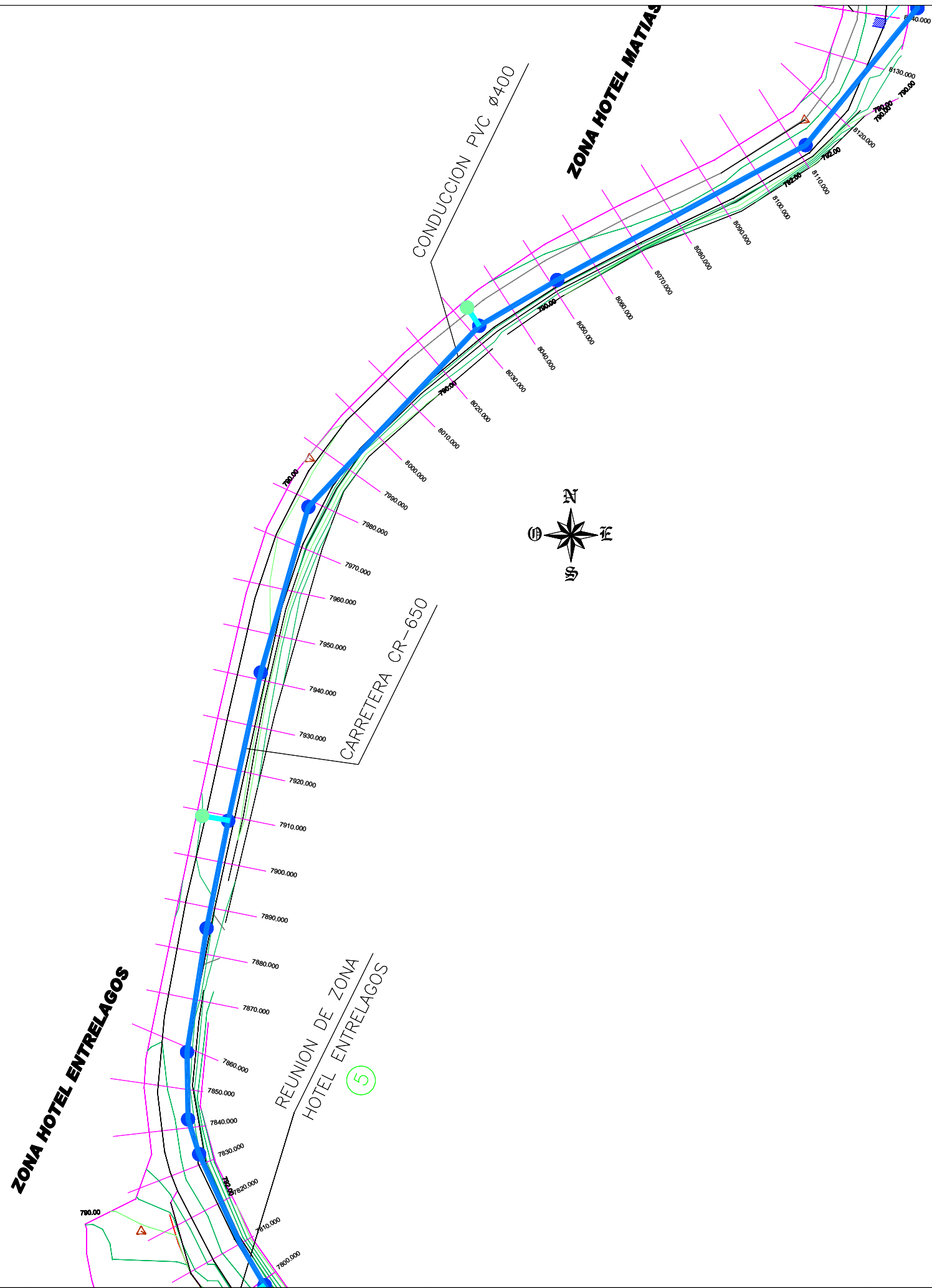

V=VENTOSA TRIFUNCIONAL (2"x1")DN-25, ROSCA DN-50
P=PURGADOR (2"x1") DN-25, ROSCA DN-50

LAGUNA DEL REY

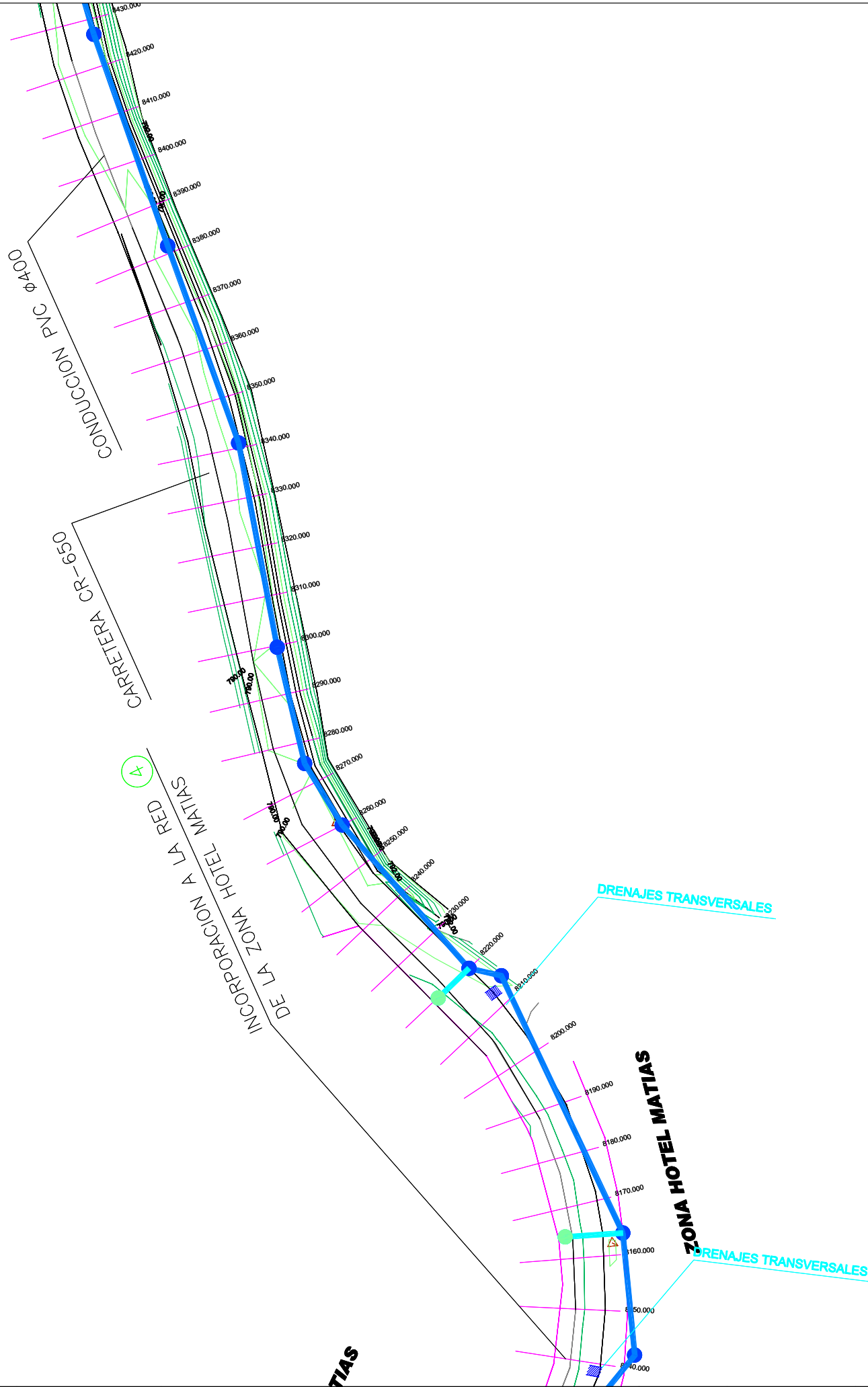

V=VENTOSA TRIFUNCIONAL (2"x1")DN-25, ROSCA DN-50
P=PURGADOR (2"x1") DN-25, ROSCA DN-50

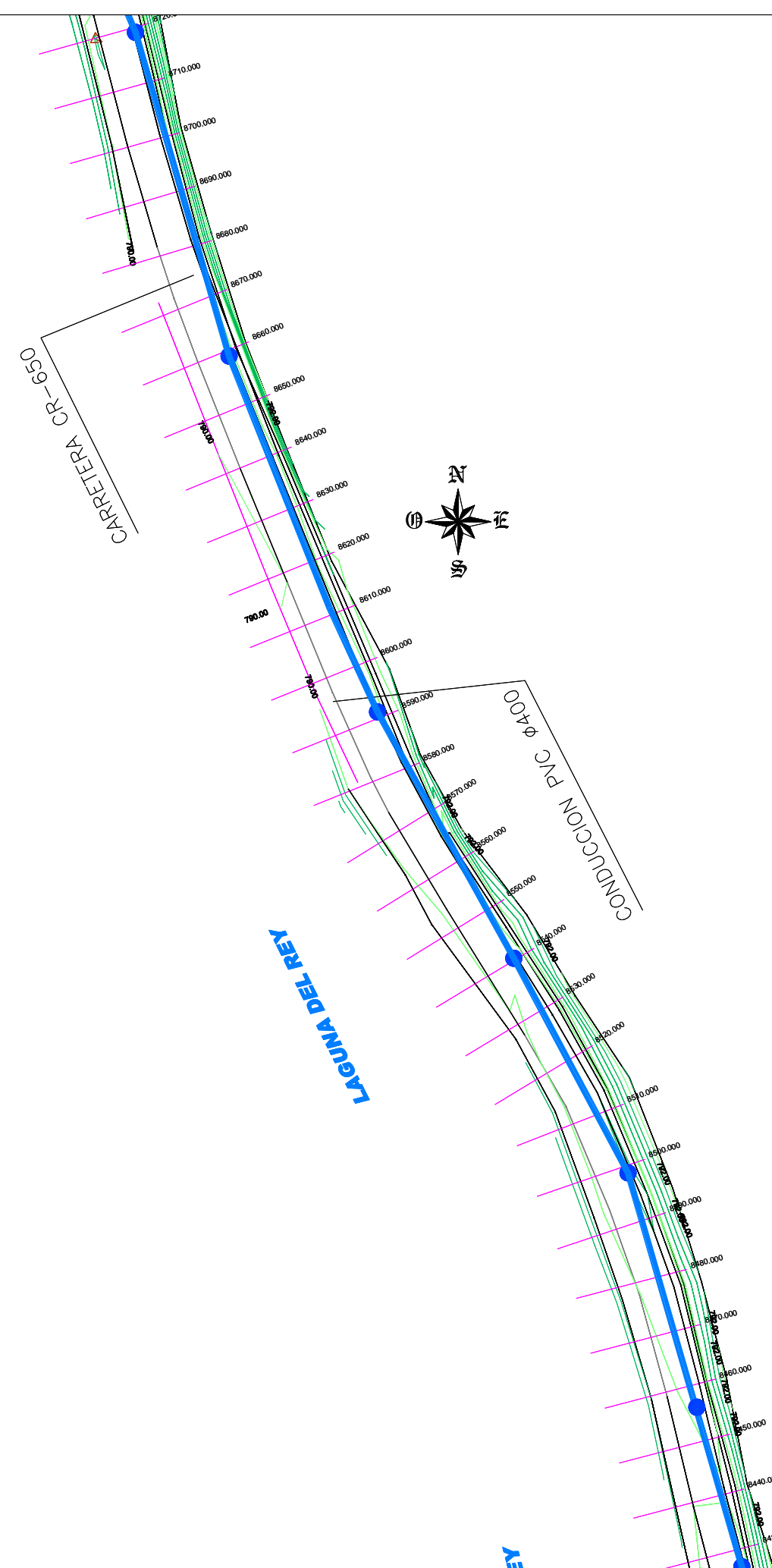

V=VENTOSA TRIFUNCIONAL (2"x1")DN-25, ROSCA DN-50
P=PURGADOR (2"x1") DN-25, ROSCA DN-50

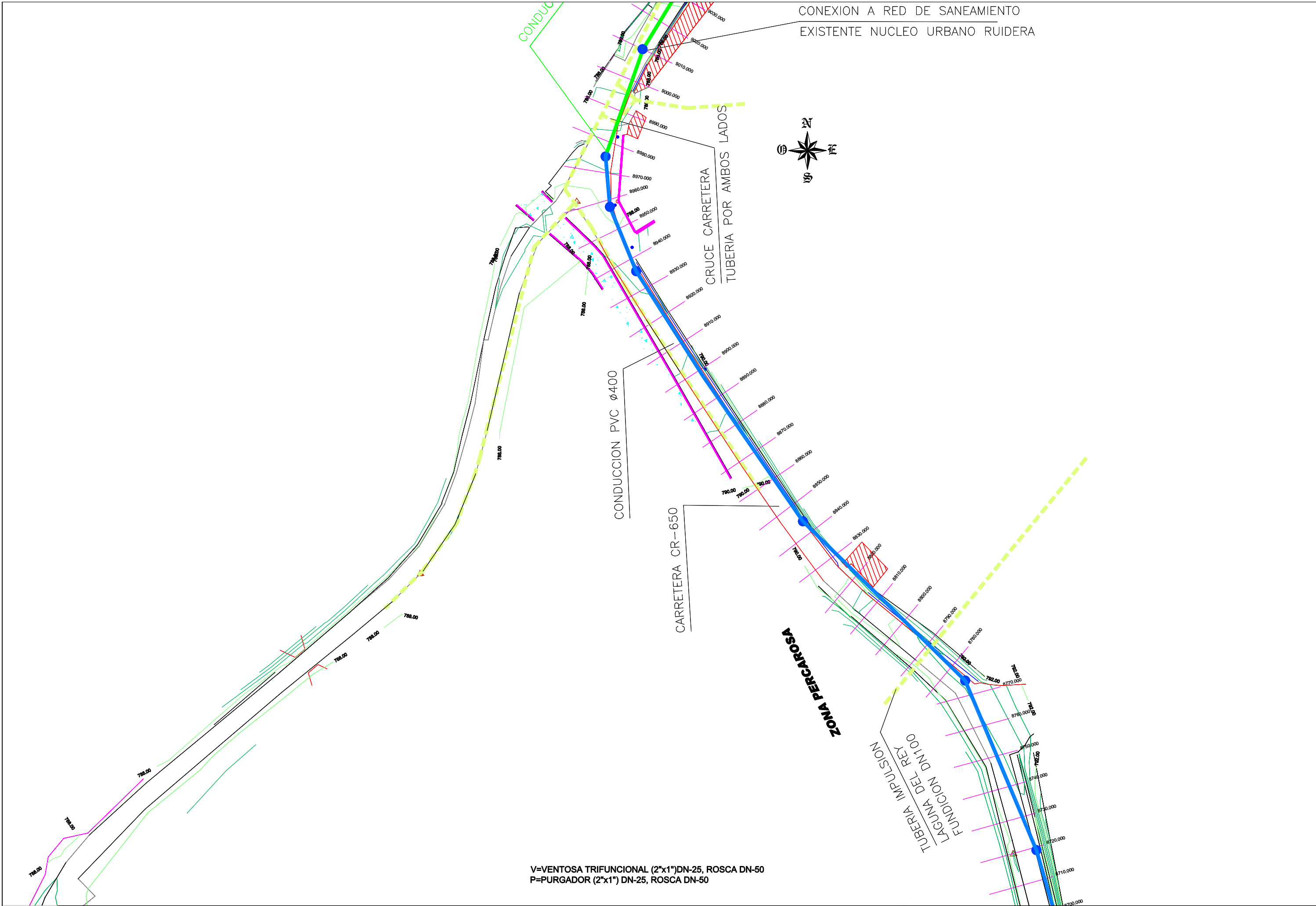

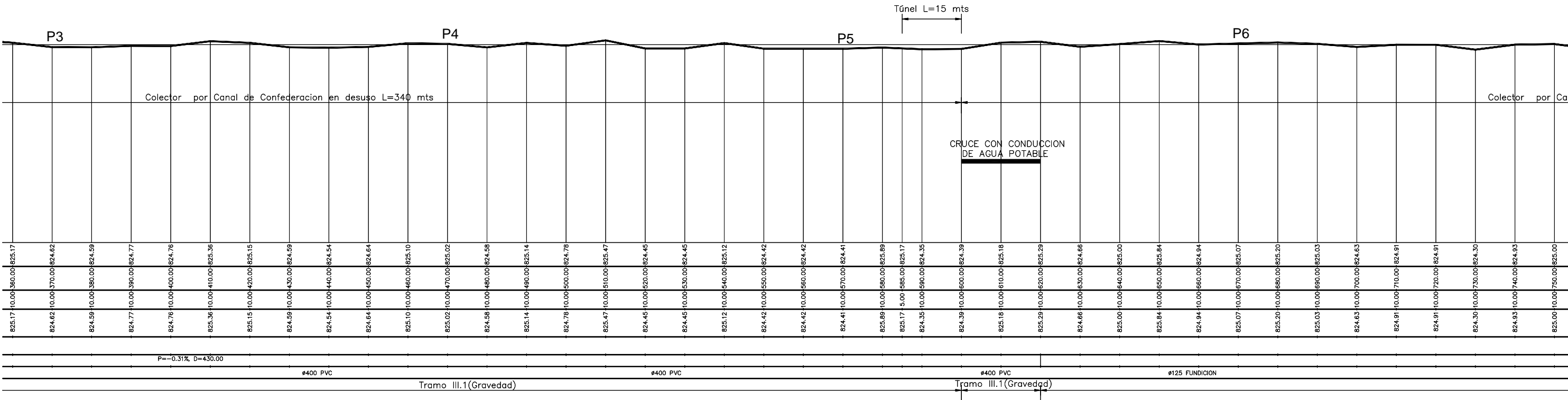

V=VENTOSA TRIFUNCIONAL (2"x1")DN-25, ROSCA DN-50
P=PURGADOR (2"x1") DN-25, ROSCA DN-50

	<p>PLANO</p> <p>COLECTOR N°3</p> <p>PERFIL LONGITUDINAL BOMBEO 6.3 de 10</p>	<p>N° DE F</p>
<p>LINEA A-1</p>	<p>NOMBRE DEL FICHERO DIGITAL:</p>	<p>HOJA</p>

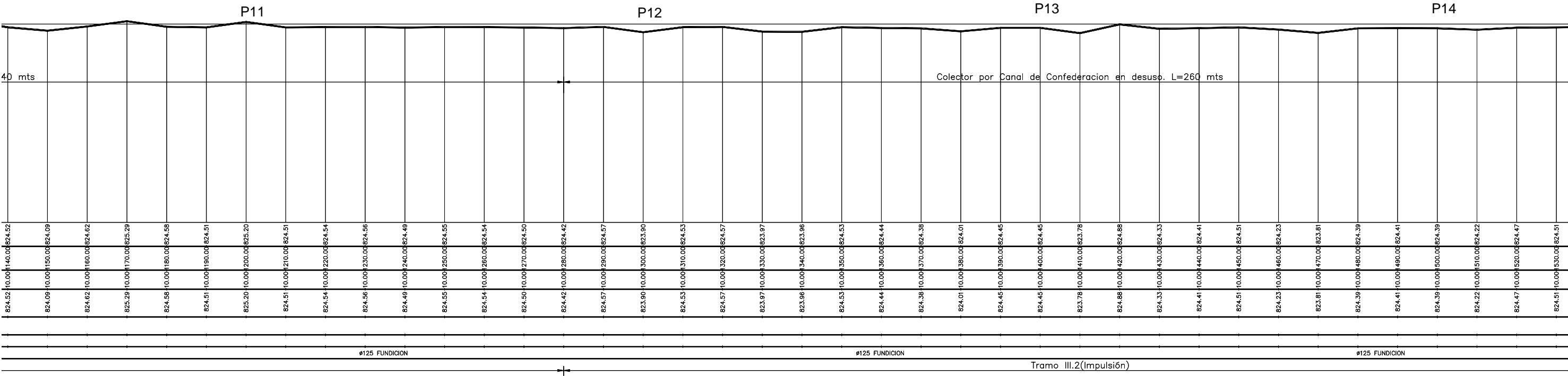

V=VENTOSA TRIFUNCIONAL (2"x1")DN-25, ROSCA DN-50
P=PURGADOR (2"x1") DN-25, ROSCA DN-50

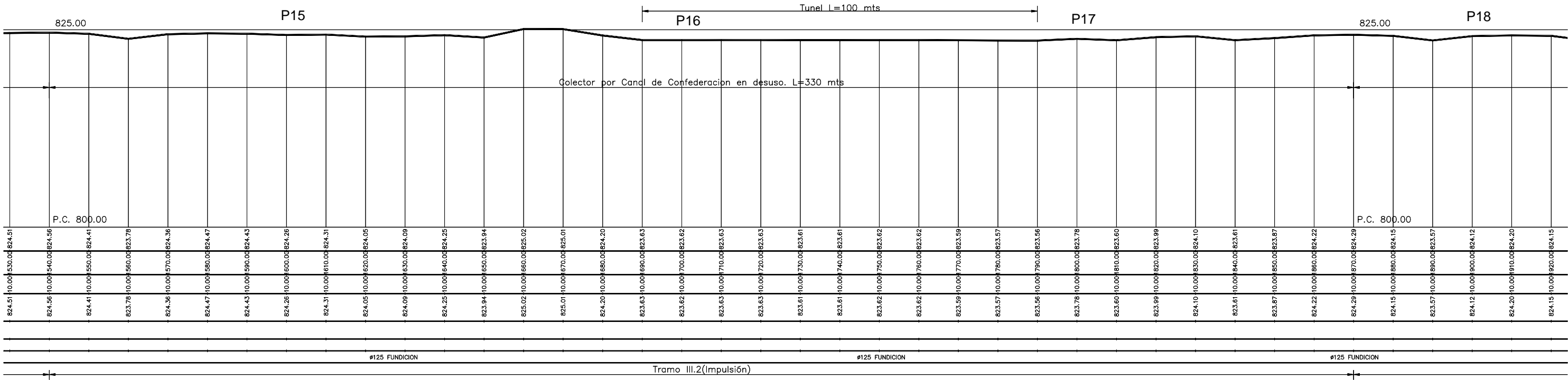

V=VENTOSA TRIFUNCIONAL (2"x1")DN-25, ROSCA DN-50
P=PURGADOR (2"x1") DN-25, ROSCA DN-50

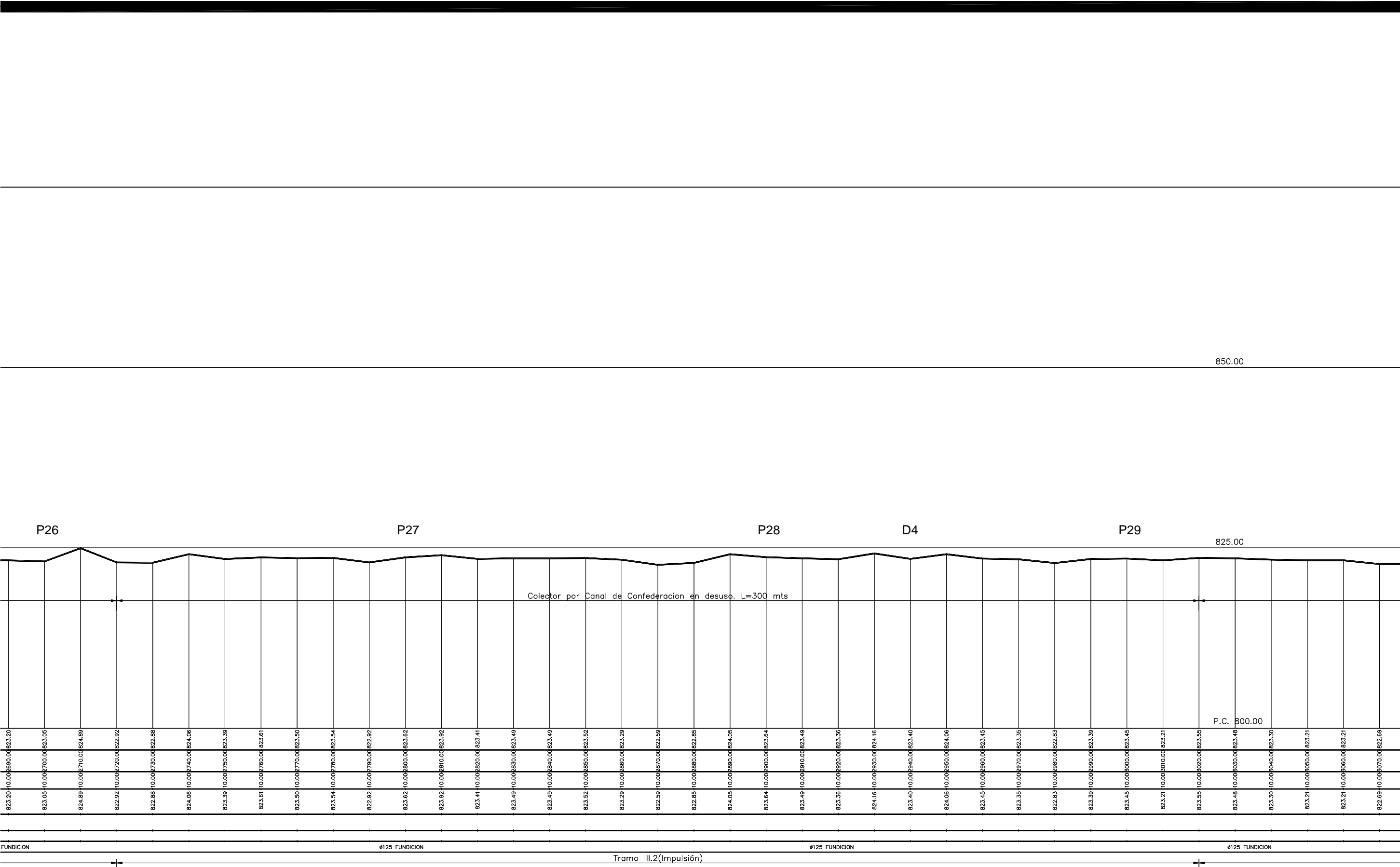

V=VENTOSA TRIFUNCIONAL (2"x1")DN-25, ROSCA DN-50
P=PURGADOR (2"x1") DN-25, ROSCA DN-50

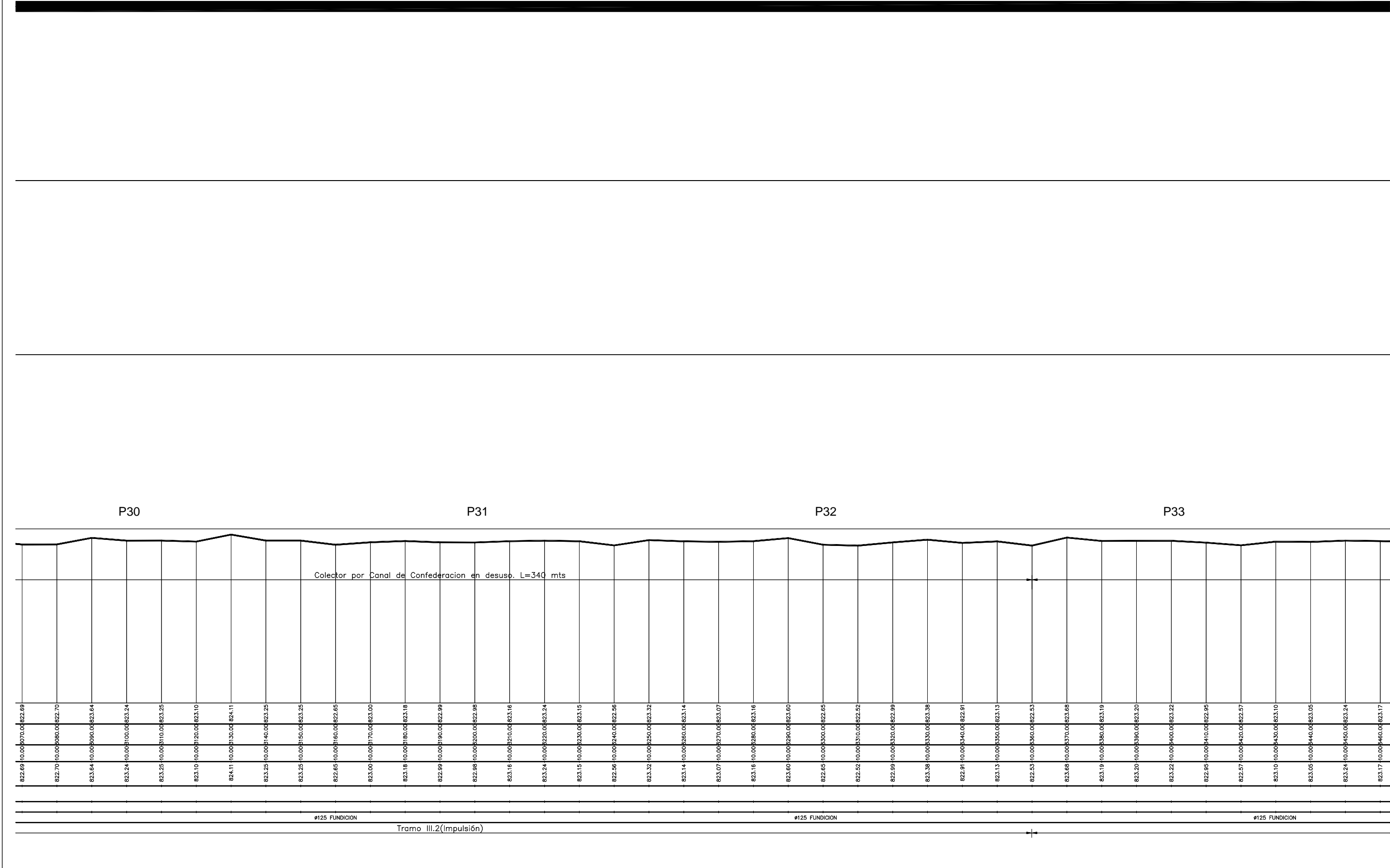

V=VENTOSA TRIFUNCIONAL (2"x1")DN-25, ROSCA DN-50
P=PURGADOR (2"x1") DN-25, ROSCA DN-50

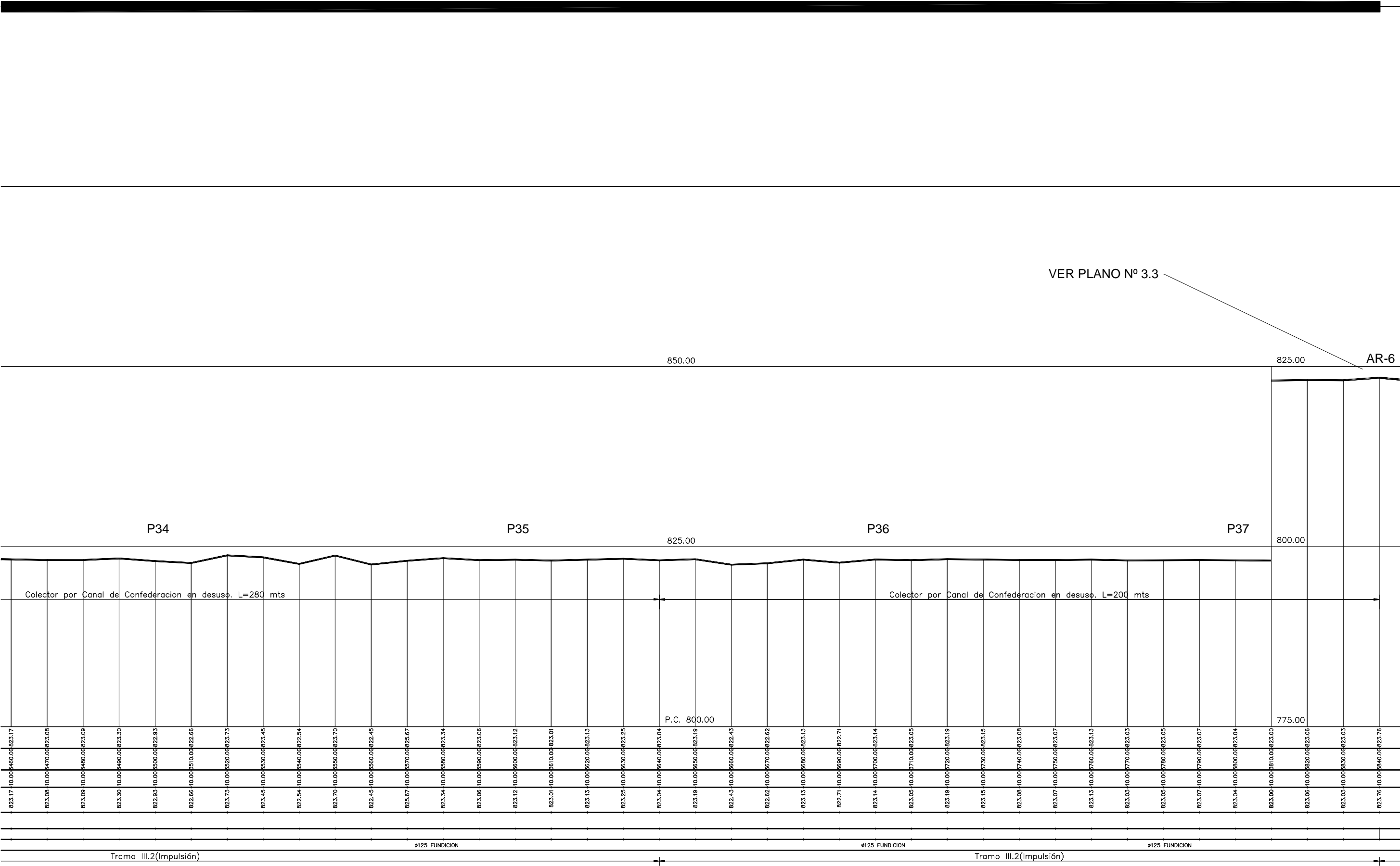

V=VENTOSA TRIFUNCIONAL (2"x1")DN-25, ROSCA DN-50
P=PURGADOR (2"x1") DN-25, ROSCA DN-50

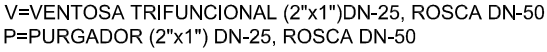

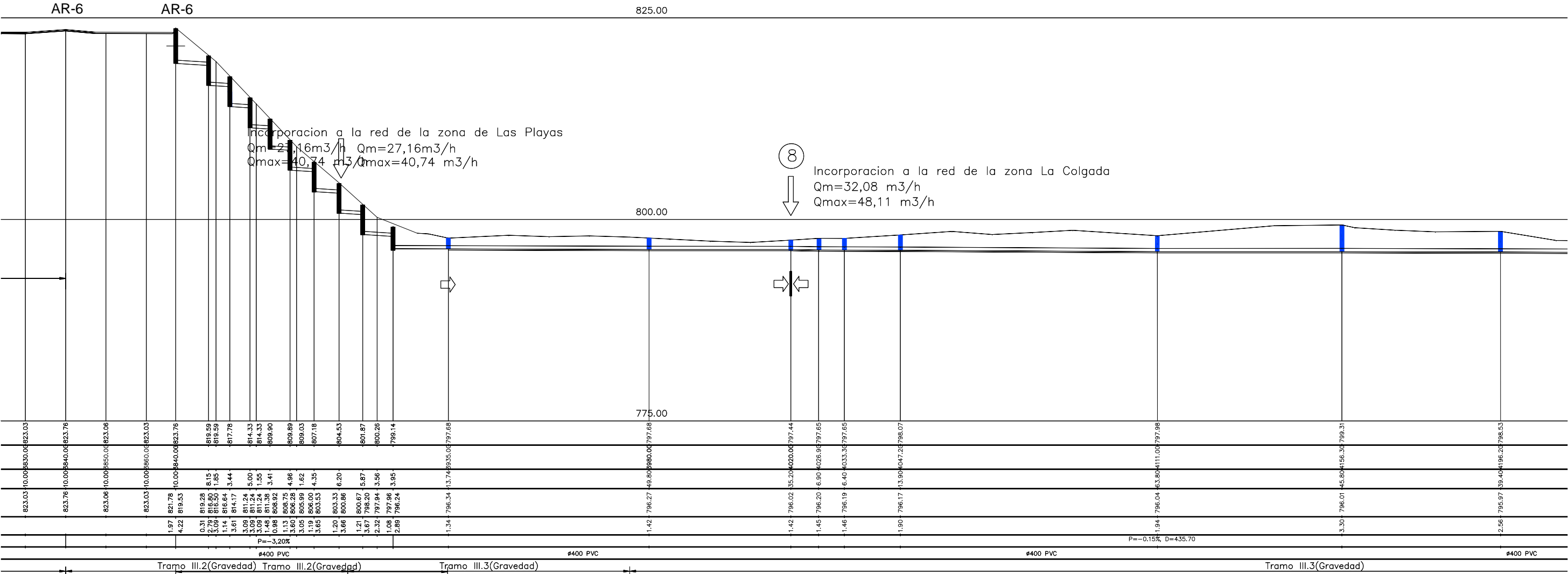

V=VENTOSA TRIFUNCIONAL (2"x1")DN-25, ROSCA DN-50
P=PURGADOR (2"x1") DN-25, ROSCA DN-50

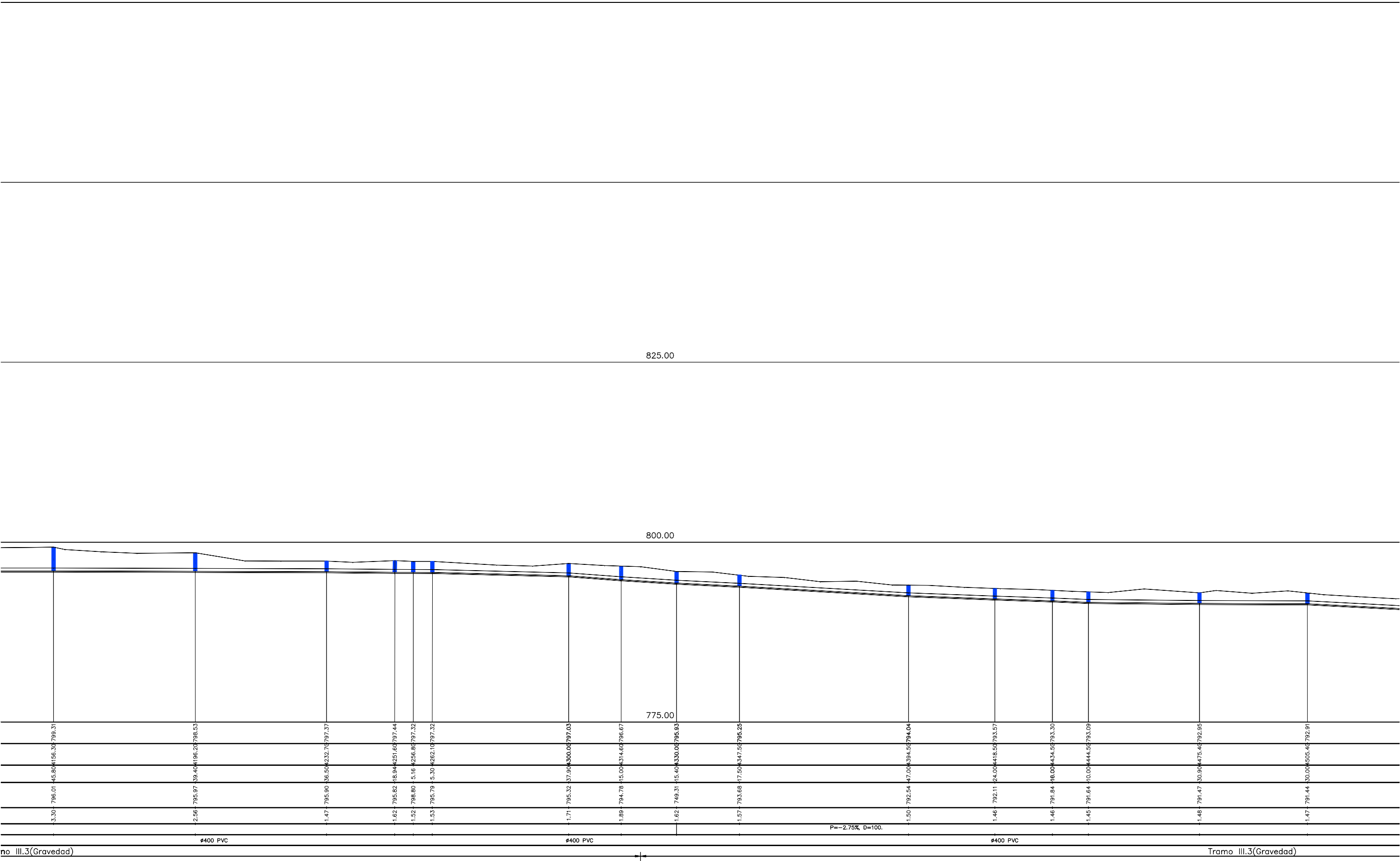

V=VENTOSA TRIFUNCIONAL (2"x1") DN-25, ROSCA DN-50
P=PURGADOR (2"x1") DN-25, ROSCA DN-50

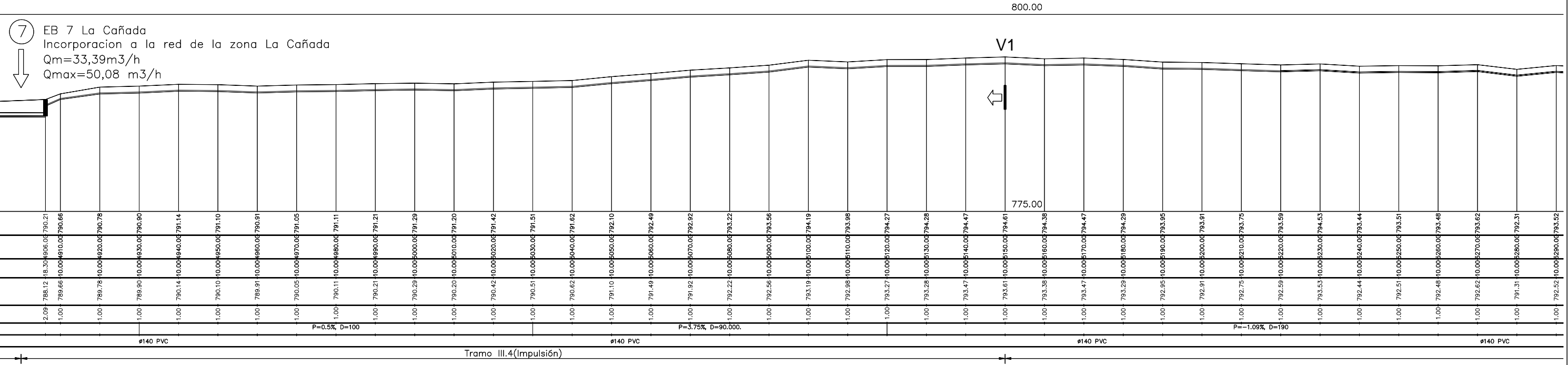
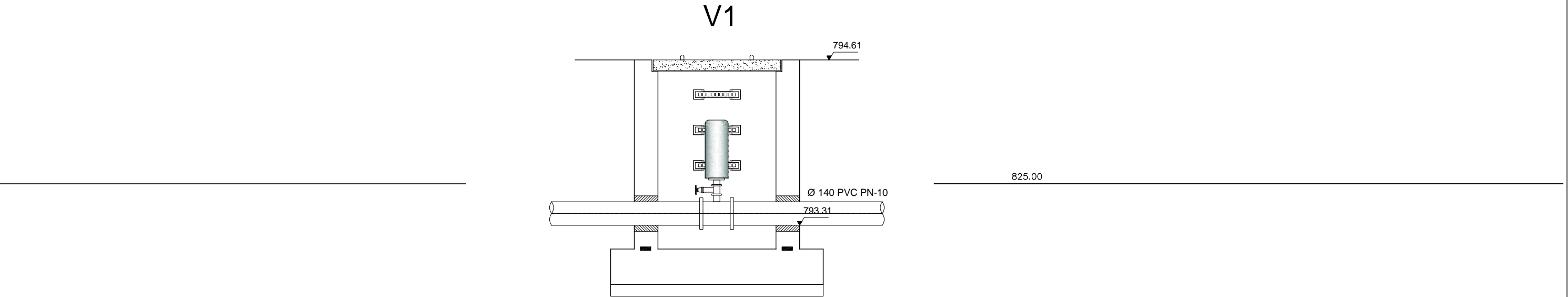

V=VENTOSA TRIFUNCIONAL (2"x1")DN-25, ROSCA DN-50
P=PURGADOR (2"x1") DN-25, ROSCA DN-50

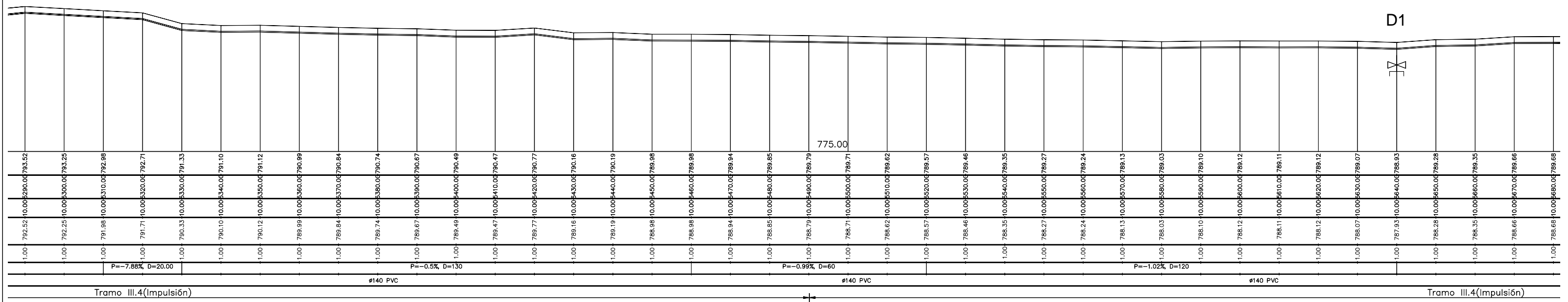

V=VENTOSA TRIFUNCIONAL (2"x1")DN-25, ROSCA DN-50
P=PURGADOR (2"x1") DN-25, ROSCA DN-50

825.00

800.00

775.00

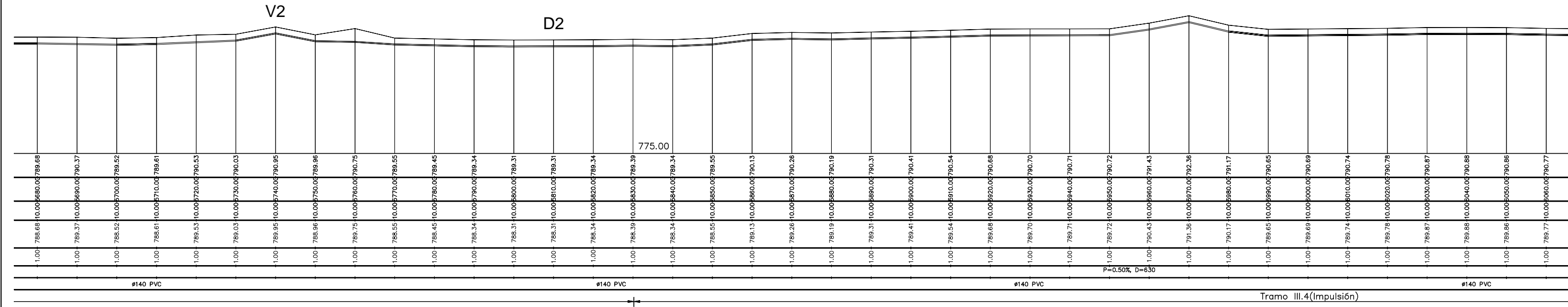

V=VENTOSA TRIFUNCIONAL (2"x1")DN-25, ROSCA DN-50
P=PURGADOR (2"x1") DN-25, ROSCA DN-50

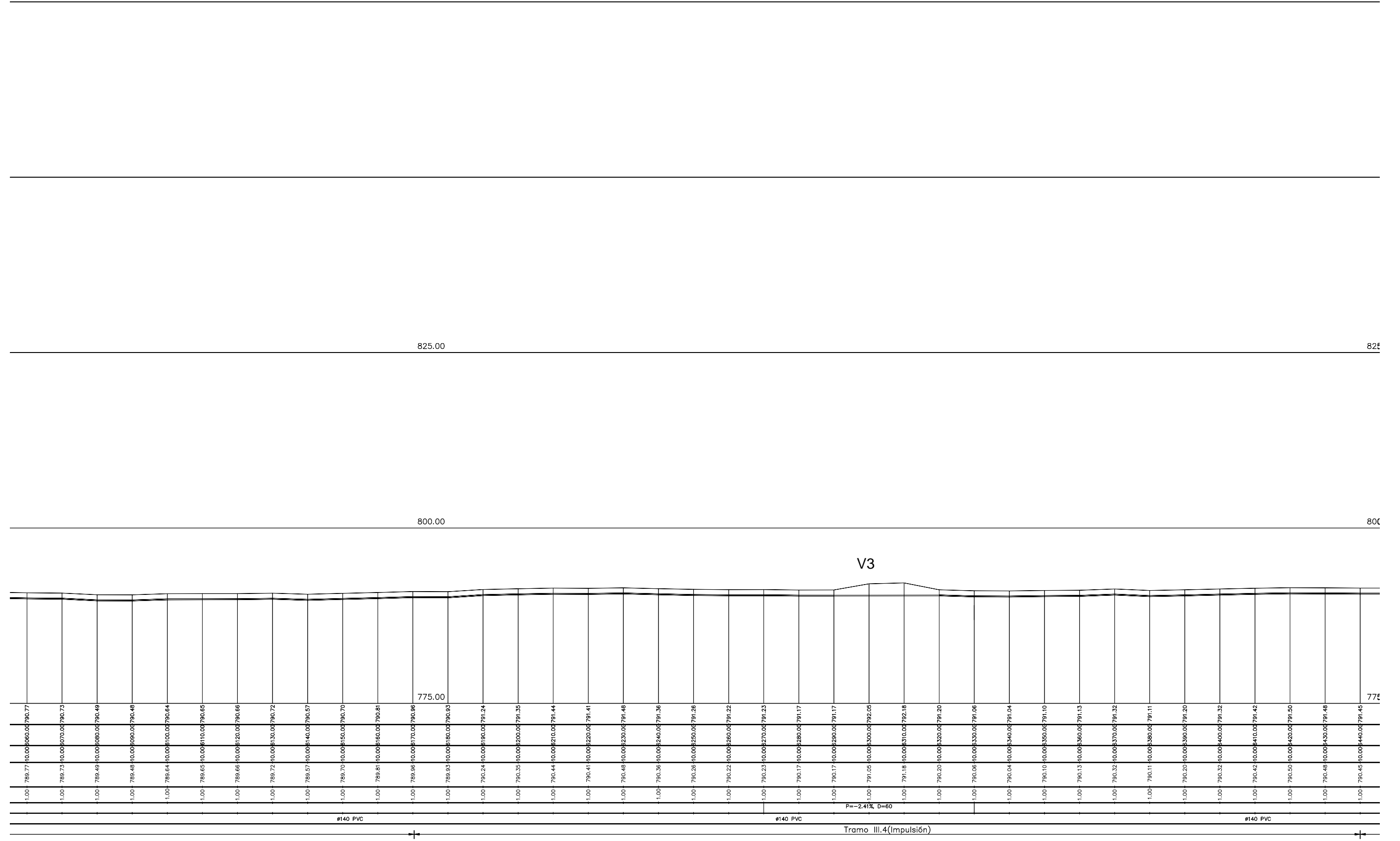

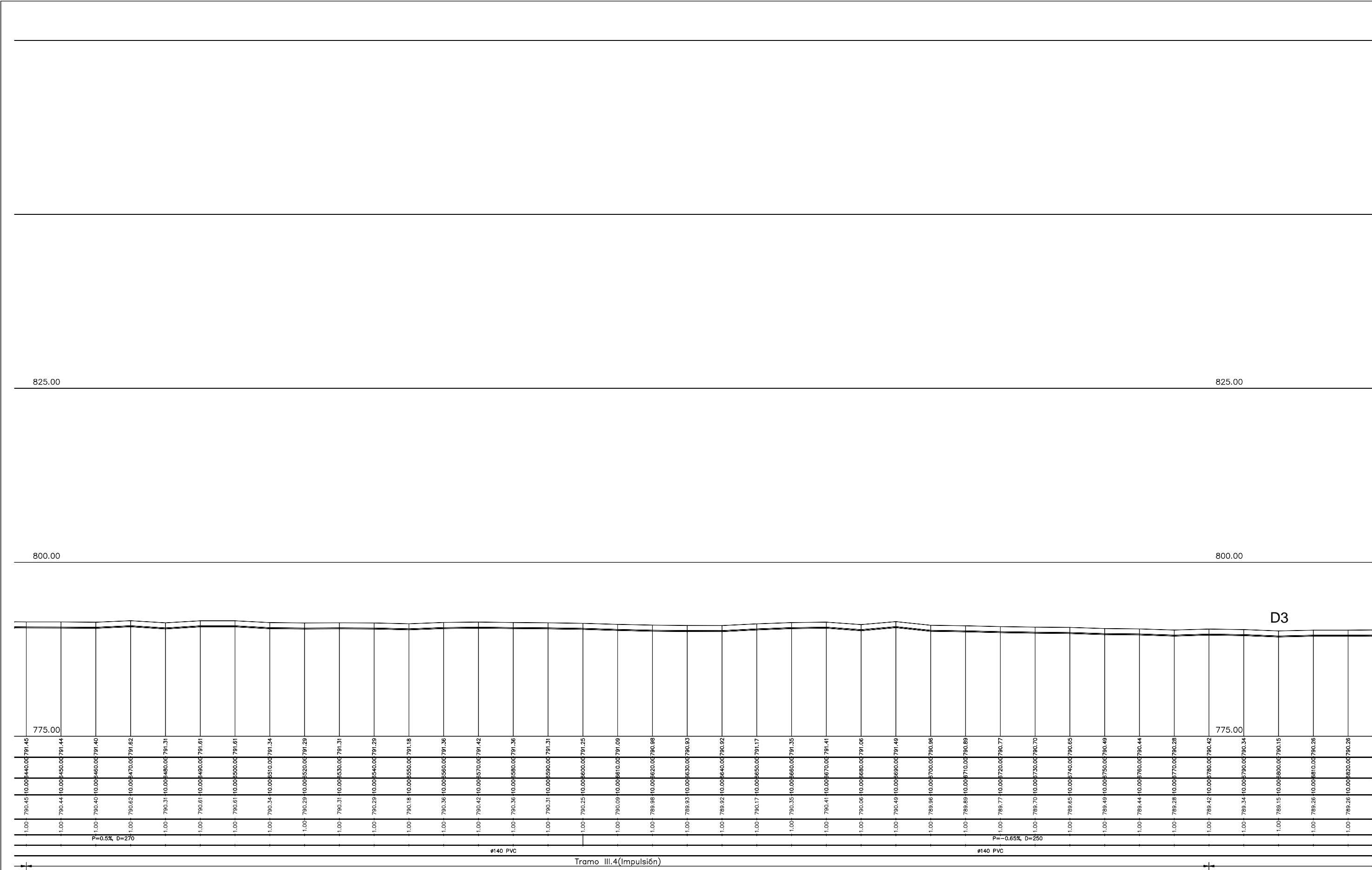

V=VENTOSA TRIFUNCIONAL (2"x1")DN-25, ROSCA DN-50
P=PURGADOR (2"x1") DN-25, ROSCA DN-50

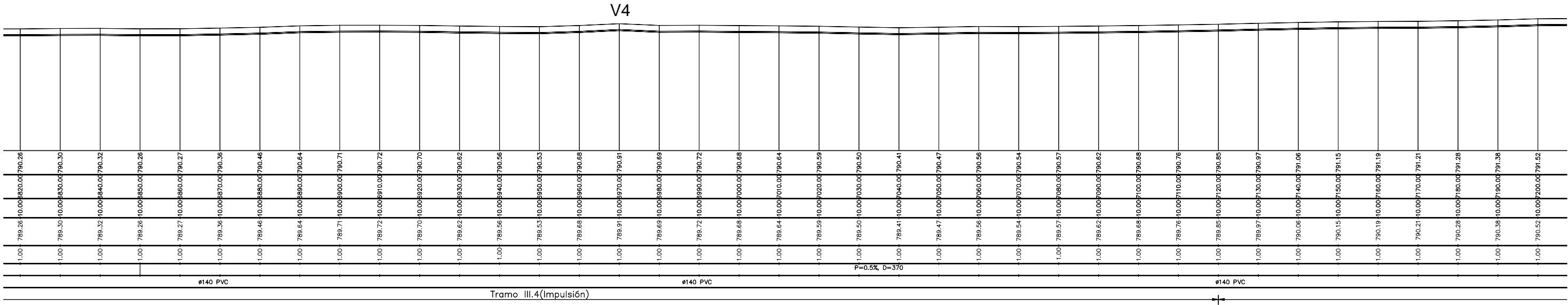

V=VENTOSA TRIFUNCIONAL (2"x1")DN-25, ROSCA DN-50
P=PURGADOR (2"x1") DN-25, ROSCA DN-50

AR-7

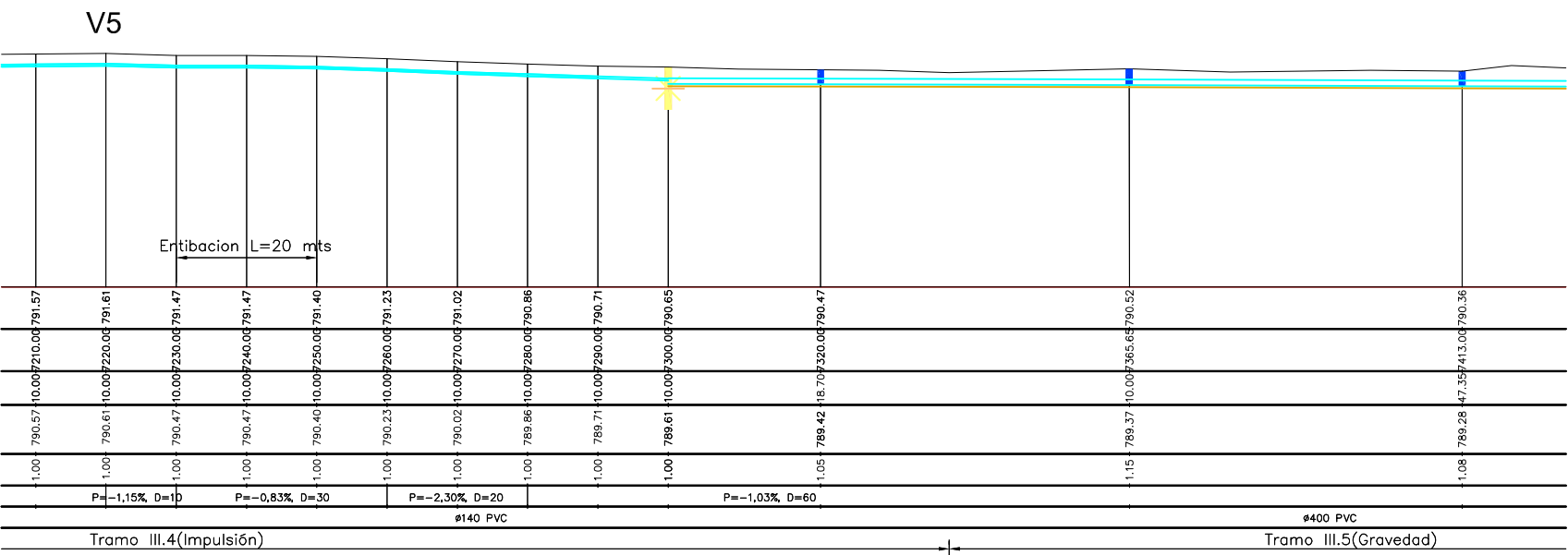

V=VENTOSA TRIFUNCIONAL (2"x1")DN-25, ROSCA DN-50
P=PURGADOR (2"x1") DN-25, ROSCA DN-50

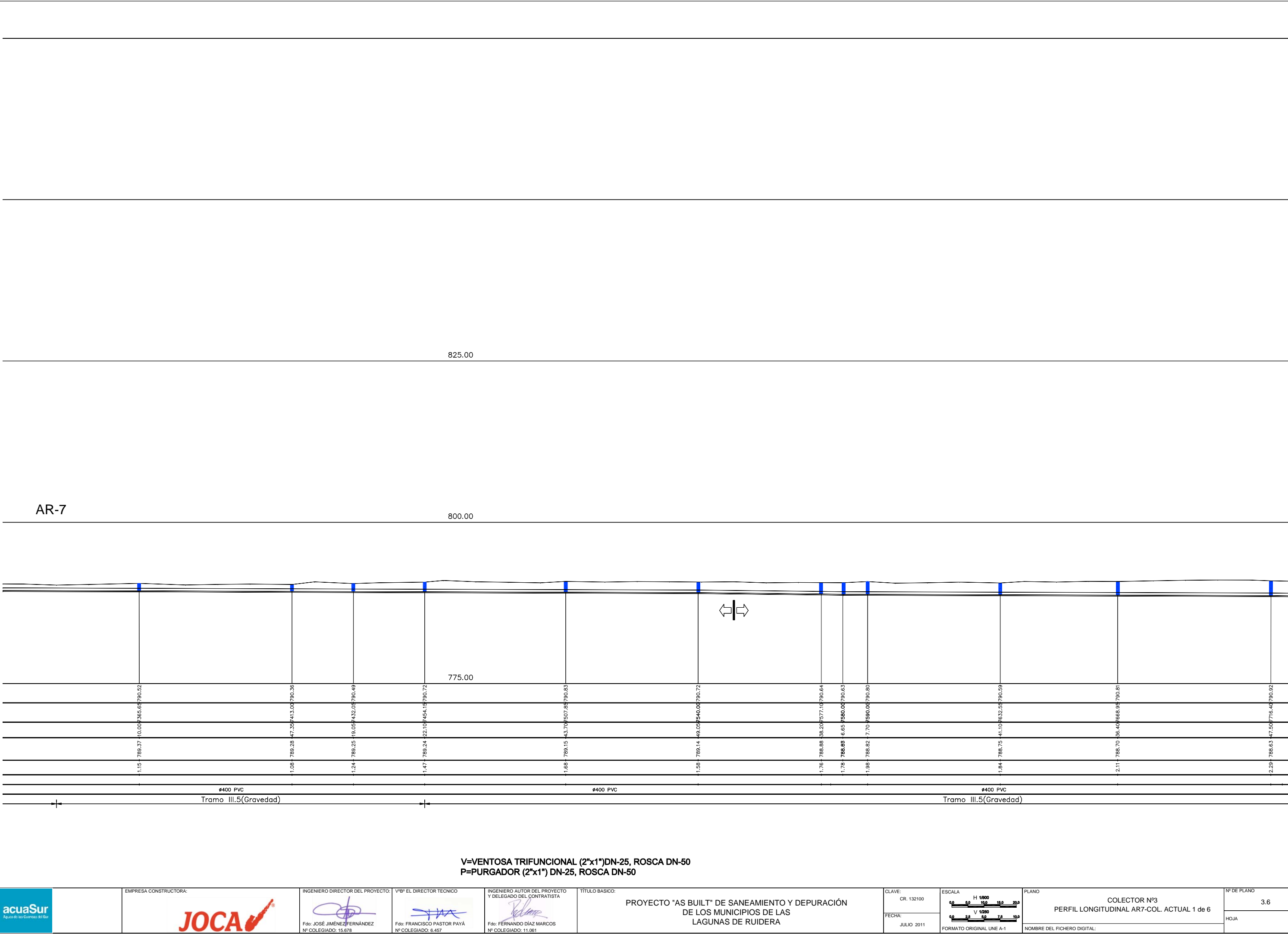

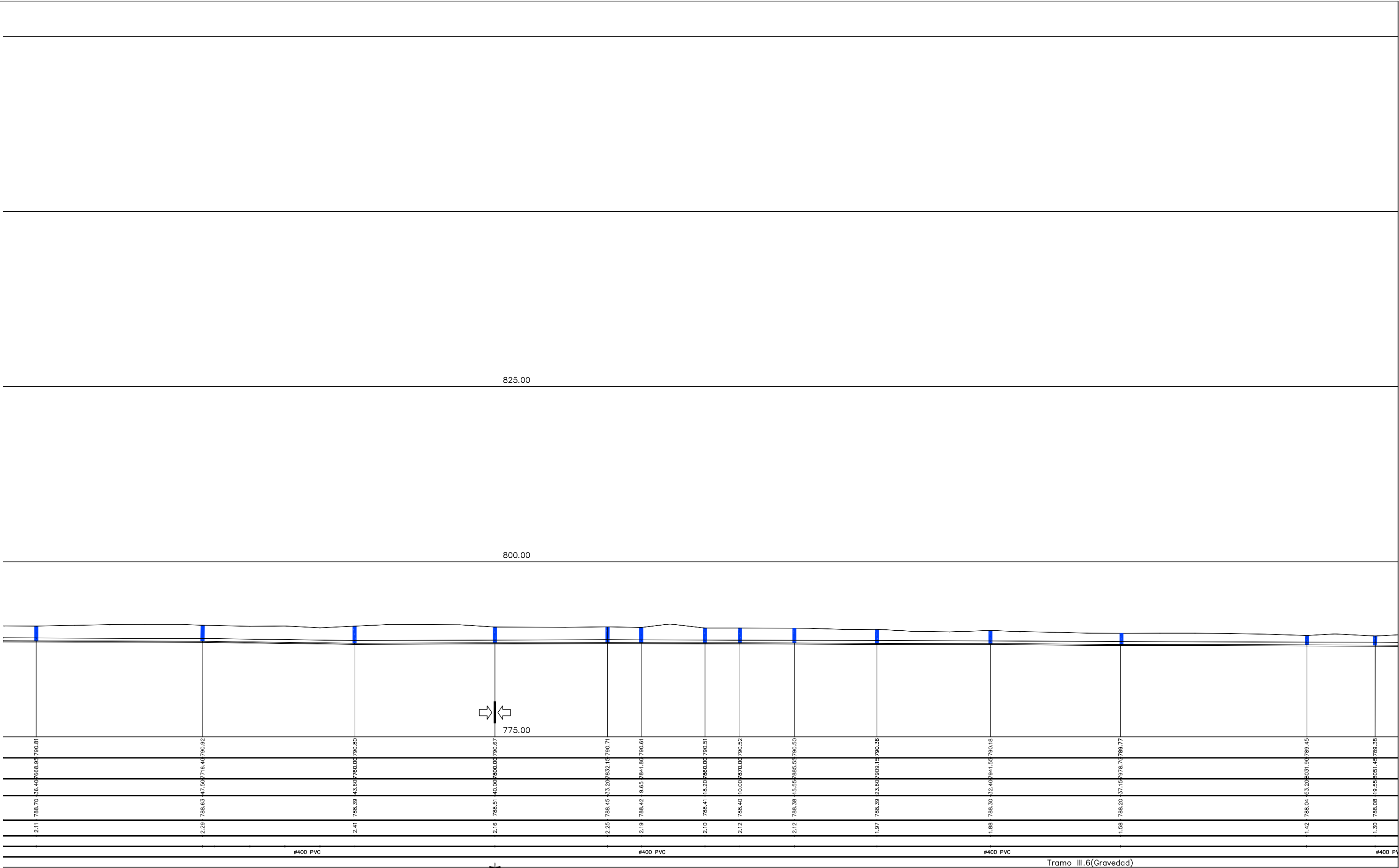

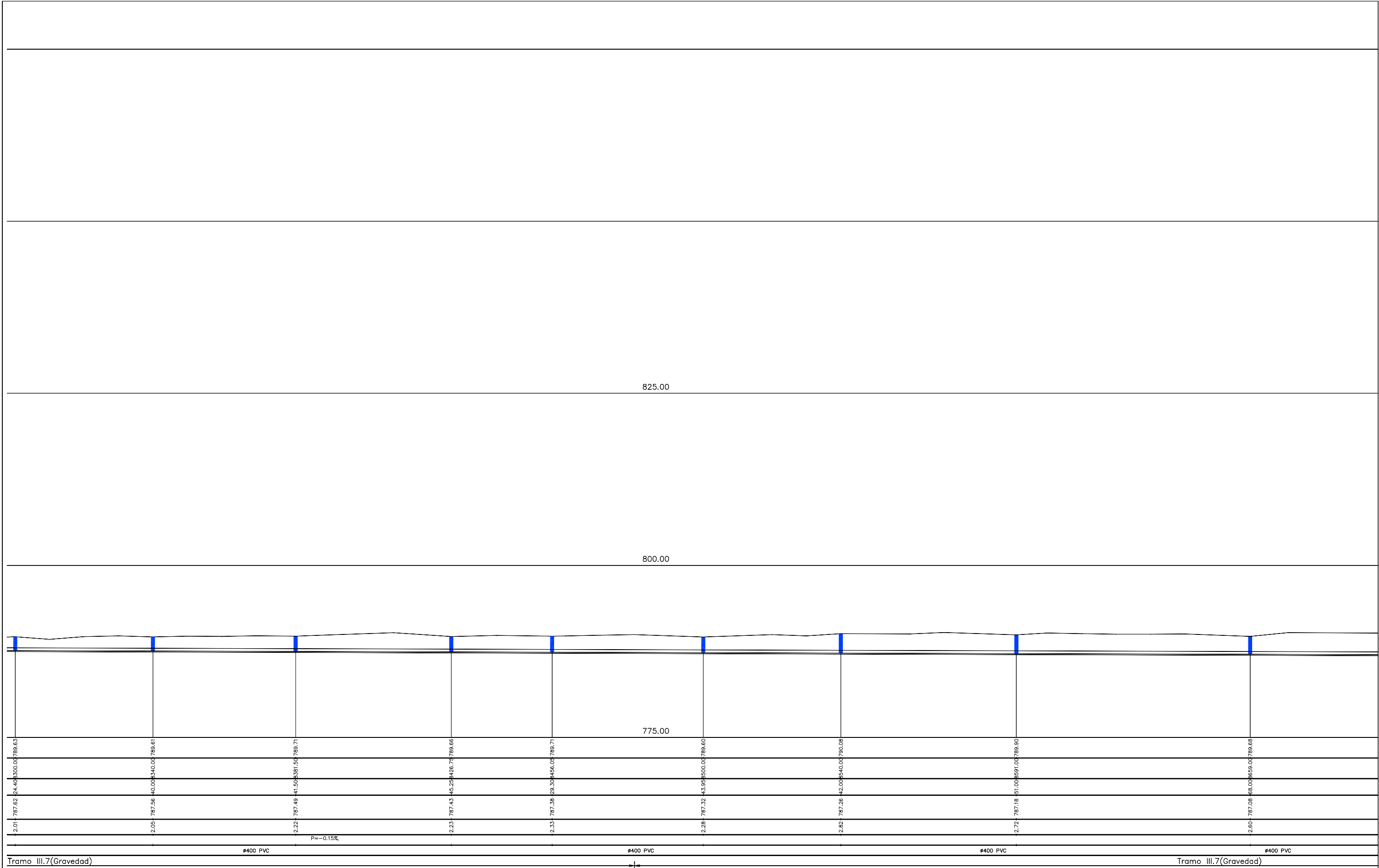

V=VENTOSA TRIFUNCIONAL (2"x1")DN-25, ROSCA DN-50
P=PURGADOR (2"x1") DN-25, ROSCA DN-50

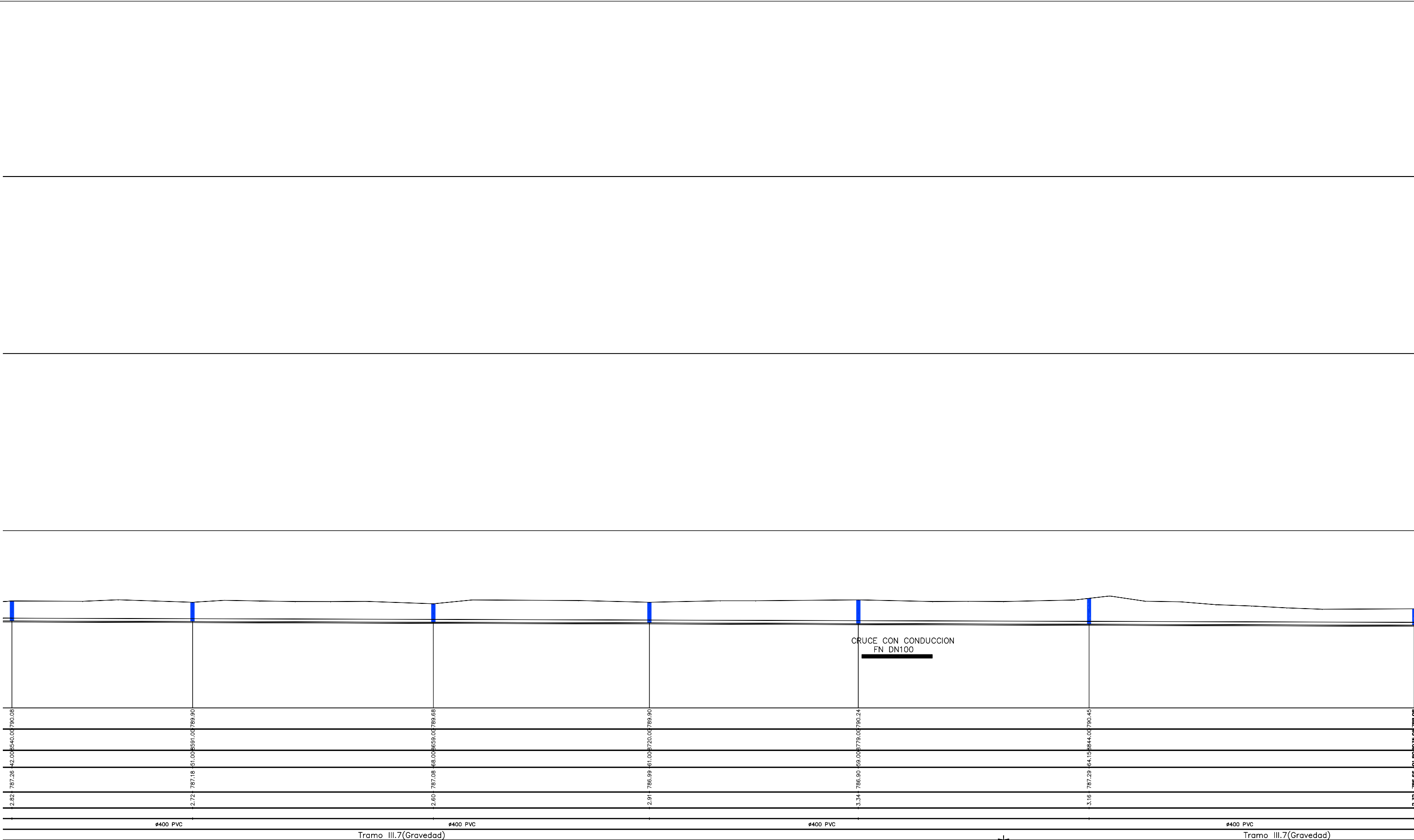

Tramo III.7(Gravedad) Tramo III.7(Gravedad)

V=VENTOSA TRIFUNCIONAL (2"x1")DN-25, ROSCA DN-50
P=PURGADOR (2"x1") DN-25, ROSCA DN-50

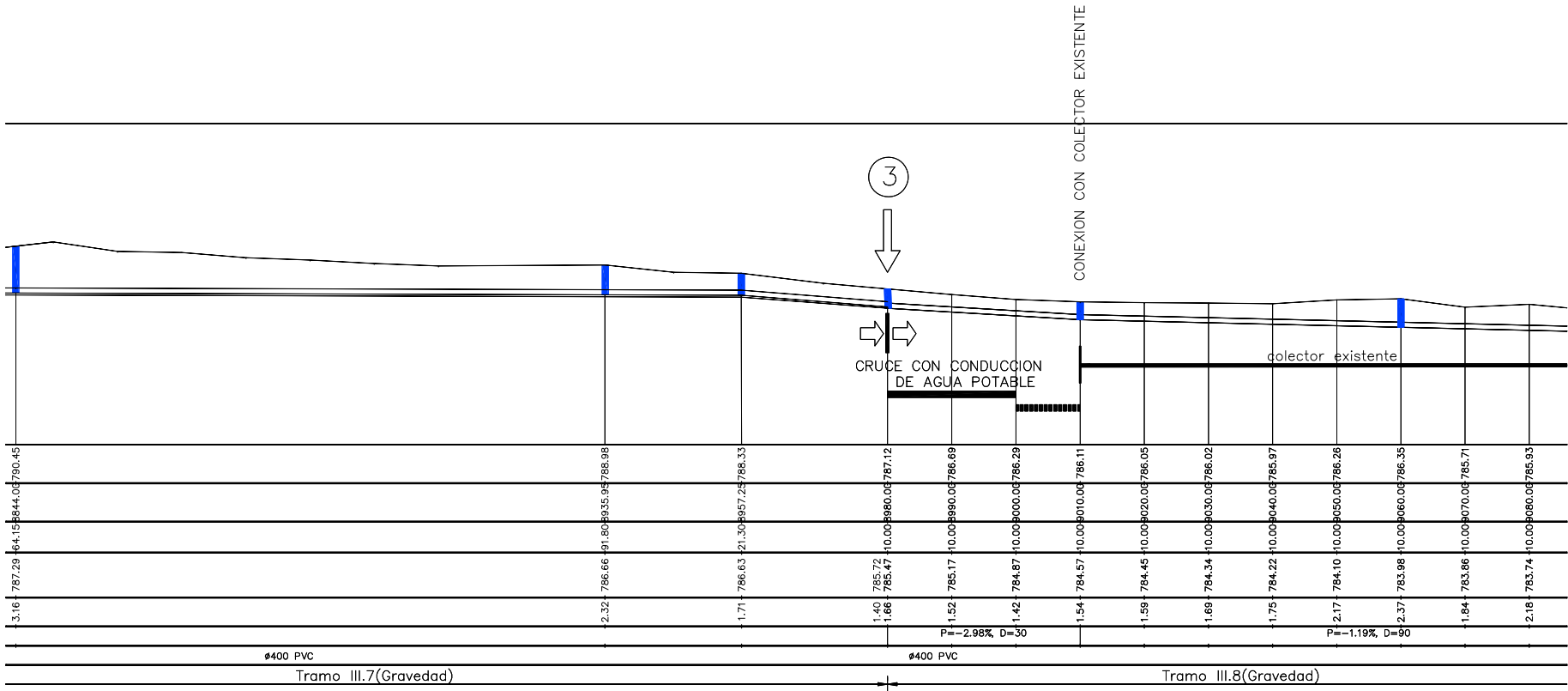

V=VENTOSA TRIFUNCIONAL (2"x1")DN-25, ROSCA DN-50
P=PURGADOR (2"x1") DN-25, ROSCA DN-50

